

ART

CHICHESTER OPEN STUDIOS

TRAIL

2018



First 2 weekends in May

Sat, Sun & Mon
May 5th, 6th, 7th

Sat & Sun
May 12th, 13th

10.30am – 5.30pm

170+
ARTISTS
130+
VENUES

www.chichesterarttrail.org

ALPHABETICAL LIST OF ARTISTS

Creative Arts Studio, Aldingbourne Trust... 33	Nancy Goodens 106	Peter Moseley 120
Sarah Amos 76	Jane Gooding 41	Jill Mosely 51
Andrew Bailey 106	Iain Grant 50	Linda Nevill 113
Thomas Bain 85	Vincent Gray 3	Holly Newnham 111
Andrew Bain 133	Heather Gray-Newton 21	Susie Olford 26
Karen Baird 22	Elsie Green 43	Karen Ongley-Snook .. 86
Peter Barton 59	Richard Grieve 12	Piers Ottey 21
Collette Batho 35	Jan Guest 87	Claudia Parker 105
Alexandra Beale 64	Marc Hammond 109	Kate Passingham 101
Jacky Bellamy 2	Ken Hammond 90	Caron Penney 21
Jen Beuford Willis 47	Nicola Hancock 2	Julie Pfeiffer Harrington 89
Francisca Blackburne. 63	Jan Harbon 37	Miranda Phillimore 8
Caroline Bonar 61	John Harmer 112	Ellie Philpot 99
Steve Bonner 52	Simon Harvey 54	Derick Piper 15
Kate Boucher 7	Simon Hemsell 83	Janine Powis 43
Tom Boulton 31	Rita Herbert 23	Lizzie Reakes 48
Karen Boxall 19	Sue Hicks 113	Teresa Reay 95
Caron Buckingham- Rhyder 21	Gilli Higgs 41	Phil Reed 130
Gillian Bumpsteed Davis 89	Neil Holland 110	Sandra Reeves 44
Kirsten Burke 65	Rebecca Hopkins 77	John Robinson 1
Anne Burn 70	Lisa Hopkins 24	Peter Robson 117
Marilyn Campbell... 129	Prim Hoult 2	Jane Russell 91
Lee Carpenter 4	Gill Hunter Nudds 20	Melanie Russell 10
Daphne Casdagli 63	Margaret Hurst 132	Andrew Sabin 100
Gaye Clear 71	Peter Hutton 27	Karen Saunders 102
John Clements 43	Camilla Hyde 98	Jazmine Saunders ... 114
Su Cloud 36	Tim Jasper 9	Mike Savage 98
Stephen Codner 8	Lou Johns 73	Roger Scholes 130
Lucie Cookson 68	Edward Johnson 82	Kathryn Seal 29
Michael Cowley 60	Martin Jones 32	Liz Shippam 119
Jan Culverwell 49	Ronald King 84	Vanya Shishkova 72
Linda Curwen 123	Jenny King 122	Jan Slough 30
Ghislaine Davis 125	Sylvia Kopeček 42	Henrietta Smith 122
Frances Desforges 5	Paul Kopeček 42	Linda Smith 24
Gaynor Dickeson 94	Andrew Lean 92	Martin Smith 115
CE Dix 62	Stephen Lee 38	Philippa Smith 93
Isabel Dodson 75	Willow Legge 84	Geraldine St. Aubyn Hubbard 116
Grahame Dudley 43	Julie Lewington 61	Leo Stevenson 74
Polly Dutton 53	Tracey Lodge 118	Jo Strain 16
Rhys Ellis 43	Liz Luffingham 11	Katharine Swailes 21
Gael Emmett 10	Malcolm Macdonald 103	Sarah Sykes 107
Sue England 39	Carolyn Mackwood .. 88	Vidya Thirunarayan ... 16
Christine Evans 78	Jill Madgwick 28	Sheila Threadgill 58
Shirley Faure 81	Shazia Mahmood 67	Johanna Ricklebank .. 14
John Fenney 66	Mary Marmery 96	Rosy Turner 109
Diana Fenney 66	Joyce Marshall 105	Theresa Vibert 55
Gordon Ferrie 128	Anne Marshall 69	Christopher Walker 2
Laura Fletcher 88	Simon Masters 78	Christian Wallis 13
Annie Flitcroft 73	Min Maude 97	Michelle Watson 108
Laura Ford 100	Miriam McCann 108	Shiona Watson 45
Gerry Foronda 121	Luke McEwen 124	Richard Whincop 6
Jane Fowler 34	Rebecca McQuoid 40	Karl 'Kludo' White 25
Jane Fremantle 2	Michael Meech 18	Lyn Marie Whiteman ... 4
Alan Frost 79	Nina Mills 13	William (Bill) Wilcox . 104
Helen Frost 79	Deborah Mitchelson. 127	Ann Williams 131
Pim Gleadle 17	Rosie Montford 126	Bridget Woods 56
Perdi Goldsmith 57	Elaine Morgan 86	Suzi Wright 53
	LouLou Morris 80	

OVER 170 ARTISTS WELCOME YOU TO THEIR STUDIOS

From the top of the South Downs, through the valleys, down to the sea, along the coast and into the city, local artists and makers are ready to show you their work and answer your questions about techniques, inspiration and ways of creating.

To be invited into a place as special as an artist's studio, feels like a rare treat; an enriching insight that shines a light on their work, making it accessible and full of meaning.



Painters Printmakers Potters Sculptors
Textile Artists Glass Workers Jewellers
Photographers Metal Workers Dressmakers
Illustrators Calligraphers Weavers

...to mention just a few of the artists who enjoy this opportunity to share their working practice with you.



WELCOME TO THE 2018 CHICHESTER OPEN STUDIOS ART TRAIL

WHAT IS THE ART TRAIL?

It starts here, with this booklet, the **Trail Guide**. Each artist has their own entry, with an image and a brief description of their work. The Trail itself is a sequential listing of Venues, grouped according to geographical sector; **North, South East, South, West** and **Central**.

There is a large diversity of art and artists, so the **Trail Guide** will help you plan your own trail route. Browse through to find artists that catch your eye, or places you would like to visit. At the back you have a fold out map of the whole Art Trail, with Venue numbers and a List of Artists. If you wish to visit specific artists, you can find them in the Alphabetical List at the front. Or if you like particular types of art, there is an Artist Index by category of work.



Visit **www.chichesterarttrail.org** to do some research before you begin your trail. Here, there are more maps to locate studios and a web page for each artist, with further examples of work and an insight into their background and inspiration. You will find information about Chichester Open Studios Art Trail as a whole, adding perspective to the art and practice of its participants. If you would like to keep in regular touch as a visitor, or an artist, there is a Newsletter sign up form on the website.

FINDING YOUR ARTISTS

This Trail Guide includes maps of each sector, with directions, post code and telephone number for each Venue. When you reach the general location, you should easily be able to spot the bright green Chichester Art Trail signs and a display of balloons to let you know you have arrived.

We hope you thoroughly enjoy your days out and about on the Art Trail. If there is not time to visit all your chosen artists, hold on to your Trail Guide for reference and feel free to contact artists at a later date.



Committee Members:
Nicola Hancock - Chair
Terry Hancock, Karen Saunders

WHAT IS AN OPEN STUDIO?

A place where art is the focus: where the walls and surfaces lay evidence to a creative dialogue drawn out from the equipment, tools and artifacts which populate the space.

Working areas, interesting corners, odours, sounds and unfamiliar displays of colour, pattern, shape and form; an exciting environment to ponder and savour.



The chance to ask questions, start a conversation with the artist or just walk around, with fellow visitors, admiring the works on show.

There will usually be the opportunity to buy work and perhaps information about artists' events or courses, if they offer them.

For an artist, it is the pleasure of inspiring talks with visitors, which adds fuel to their own practice and makes valuable connections.

But, most of all, an Open Studio is somewhere you will find a welcome from the artist.

This is a wonderful opportunity to see most of the artists in their own environment, together with their equipment, materials and work in progress, thus giving a unique insight into their working practice. As such, we hope that you will respect their hospitality when you are welcomed into their homes and studios.

TAKE CARE!

Please note that you enter studios and workshops at your own risk. The organisers of The Chichester Open Studios Art Trail cannot accept liability for any loss, damage or injury sustained by any member of the public during their visits to studios and workshops. Please supervise children carefully.



1 JOHN ROBINSON

PAINTING

Framed and Portfolio watercolour paintings covering a wide range of subject matter but including many inspired by the local scene. Also cards from the paintings.



GOOD

**The White House,
East Marden PO18 9JE**

Tel: 01243 535271

www.johnrobinsonart.net



NOT OPEN
Monday 7th May

From Chichester A286 North. After Lavant B 2141 Left. Continue 3.5 miles. After Chilgrove next left to East Marden. The White House by the well.

2 JANE FREMANTLE

SCULPTURE

Sculpture in stone and other materials.



PARTIAL

**Courtyard Studios, Crows Hall
Farm, Chilgrove PO18 9HP**

Tel: 07909140709

www.janefremantle.net

Take the A286 north from Chichester. After Lavant, fork left onto the B2141 Chilgrove/Petersfield road. Carry on for a mile and the studios are on the left, signposted 'The Courtyard'.



NORTHERN SECTOR



2 PRIM HOULT

PAINTING

Small, medium oil on canvas paintings.



Courtyard Studios, Crows Hall Farm, Chilgrove PO18 9HP

Tel: 07909140709

Take the A286 north from Chichester. After Lavant fork left onto B2141 Chilgrove/Petersfield road. Carry on for a mile and the Studios are on the left signposted 'The Courtyard'.



2 JACKY BELLAMY

PAINTING, TEXTILES, MIXED MEDIA

Large oil paintings, together with small embroidered tea cosies. Each influencing the other.



Courtyard Studios, Crows Hall Farm, Chilgrove PO18 9HP

Tel: 07909140709

Take the A286 north from Chichester. After Lavant fork left onto the B2141 Chilgrove/Petersfield road. Carry on for a mile and the studios are on the left, signposted 'The Courtyard'.



2 CHRISTOPHER WALKER**SCULPTURE, FOUND OBJECTS**

Sculpture in stone, found objects and some drawings.

**Courtyard Studios, Crows Hall Farm, Chilgrove PO18 9HP**

Tel: 07946484618

www.christopherwalkersculpture.art

Take the A286 north from Chichester. After Lavant fork left onto the B2141 Chilgrove/Petersfield road. Carry on for a mile and the studios are on the left, signposted 'The Courtyard'.

**2 NICOLA HANCOCK****PAINTING, TEXTILES, DRESSMAKING**

Paintings, textile artwork, handmade dresses and woollens; building a sense of being at home.

**Courtyard Studios, Crows Hall Farm, Chilgrove PO18 9HP**

Tel: 07909140709

www.nicolahancock.co.uk

Take the A286 north from Chichester. After Lavant, fork left onto the B2141 Chilgrove/Petersfield road. Carry on for a mile and the studios are on the left, signposted 'The Courtyard'.

**3 VINCENT GRAY****SCULPTURE**

Large and small scale sculpture, current projects, working models and commissions.

**Unit 2, Courtyard Studios, Crows Hall Farm, Chilgrove PO18 9HP**

Tel: 07773581806

www.vincentgray.co.uk

Leaving Lavant heading North, take the first on the left towards Chilgrove. You will find Courtyard Studios on your left after one mile. My studio is furthest in on the right behind the flint workshop.

**4 LYN MARIE WHITEMAN****PAINTING, TEXTILES, MIXED MEDIA**

A variety of sizes of canvases, painted in acrylics, mixed media, oils. Watercolours, silk paintings, and the latest limited edition prints and greeting cards.

**Border Digital, 8 Kingley Centre, Downs Road, West Stoke PO18 9HJ**

Tel: 01243 574417

www.lyndawhiteman.weebly.com

Take the B2178, from Chichester towards Funtingdon, until you see the Horse and Groom pub on your left, then turn right signposted Nature Reserve (Kingley Vale), and Downs Road, follow to Kingley Centre.



Courtyard Studios

Studios & individual workshops to rent

VENUE

2

Creative spaces, beautiful setting,
great company

NEW to Courtyard Studios

We are excited to announce that we have some newly converted studios available.

Please contact us to arrange a visit.



[w. nicolahancockstudios.com](http://w.nicolahancockstudios.com)

t. 07909 140709 • e. nhancockstudios@gmail.com

Reframe

- Bespoke picture frames.
- Canvas, stretchers and framing.
- Prints and original artwork for sale.



[w. reframechichester.com](http://w.reframechichester.com)

t. 07876 496563 • e. info@reframechichester.com

4 LEE CARPENTER**PHOTOGRAPHY**

Lee will be showing his images on various different substrates including canvas, 100% cotton fine art giclee paper, aluminium composite, acrylic, greetings cards and postcards.



Border Digital, 8 Kingley Centre, Downs Road, West Stoke PO18 9HJ

Tel: 01243 574417

www.carpenterphotography.co.uk

Head out of Chichester on the B2178 until you see the Horse and Groom pub on your left, then turn right signposted Nature Reserve, this is Downs road, follow it until you see the balloons.

**5 FRANCES DESFORGES****PAINTING, MIXED MEDIA**

Botanical watercolours. Etchings. Ink, charcoal and graphite works with an oceanic focus. Large oil on canvas and board abstract work and some landscapes.



15 St Nicholas Road, Lavant PO18 0BU

Tel: 07530543487

NOT OPEN

Monday 7th May
Sunday 13th May

A286 just north of St Nicholas church in Lavant is St Nicholas Road. House No.15 is 200 metres northwards into the estate.

**6 RICHARD WHINCOP****PAINTING**

Realistic figurative paintings, often with a surreal twist; landscape paintings inspired by the South Downs. Oils, acrylics, giclée prints.



2 Redmans Cottages, Lavant PO18 0BJ

Tel: 01243 698117

www.richardwhincop.co.uk

Head north from Chichester on A286. In Lavant, park in lay-by on right immediately after Earl of March (or turn right, parking in Sheepwash Lane). Row of brick and flint cottages further up on right.

**7 KATE BOUCHER****SCULPTURE, METAL, DRAWING**

Charcoal and pastel landscape drawings, small metal sculpture and hand-made sketchbooks.



80 The Warren, West Dean PO18 0RP

Tel: 07861999661

www.kateboucher.com

Take road opposite The Dean Inn, West Dean, go under bridge & take 2nd little turn on right to cottages & carpark. Follow flags to studio. Or park at The Dean & walk up.



- Small format digital print
 - Leaflets
 - Business cards
 - Postcards
 - Brochures
 - Booklets
 - Greetings cards
- Giclée and fine art
- Photography
- Canvases
- Posters
- Roller banners
- Exhibition graphics
- Laminating & encapsulation
- Large format digital print
- Artwork design
- *and much much more.....*

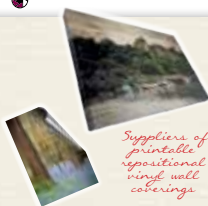

*Suppliers of
printable
repositionable
vinyl wall
coverings*

8 Kingley Centre, Downs Road,
West Stoke, Chichester,
West Sussex PO18 9HU

01243 574417

sales@border-digital.co.uk
www.border-digital.co.uk

8 STEPHEN CODNER

PAINTING

Oil paintings of varied sizes. Landscapes, seascapes and interiors with people. Prints.



**Barn Cottage,
32 Charlton, Singleton
PO18 OHU**

Tel: 01243 811428

A286 North towards Midhurst. At Singleton, 1st right to Charlton. Park near Fox Goes Free (excellent gastropub) Turn right. Walk 300 yards. Central of 3 lanes. Old half-timbered cottage is 32.



8 MIRANDA PHILLIMORE

PAINTING, TEXTILES, PRINTMAKING

Watercolours, landscape, Venetian architecture, still life. Etchings & needlepoint tapestry kits & cushions.



**Barn Cottage,
32 Charlton, Singleton
PO18 OHU**

Tel: 01243 811428

A286 north towards Midhurst, to Singleton, first right Charlton & East Dean. 'Fox Goes Free' (Excellent gastro pub) turn right. Park, walk 300m central of 3 lanes. Old half-timbered cottage, 32.



9 TIM JASPER

WOOD

Unique handcrafted inlaid boxes in rare timbers; handcrafted musical instruments; freestanding furniture; cabinetry.



**The Valdoo Studios,
Goodwood PO18 0PJ**

Tel: 01243 774411

www.timjasper.co.uk

300 yards north of the Goodwood Motor Circuit on the road to the racecourse, on the left opposite the South Lodge entrance to Goodwood House.



10 GAEL EMMETT**JEWELLERY, GLASS**

Silvery and kiln fired fused glass jewellery designed and handmade using the shapes and colours found in nature and the landscape as inspiration.



**1 Southside,
Stane St,
Maudlin
PO18 0PB**

Tel: 07583304878

NOT OPEN
Monday 7th May



At the Portfield roundabout on the A27 take the turning for the Goodwood Motor Circuit. At the next roundabout take the 3rd exit onto Stane St. The studio is at the next mini roundabout.

10 MELANIE RUSSELL**CERAMICS**

Stoneware ceramic large & small vases, bowl's & bottles.



**1 Southside,
Stane St, Maudlin
PO18 0PB**

Tel: 07583304878

Chichester A27 Portfield roundabout, take second exit to Goodwood. At next roundabout take third exit onto Stane Street. Continue on that road to small roundabout & Studio is on the right.

**11 LIZ LUFFINGHAM****PAINTING**

Landscape and seascape paintings, mostly in oil; some watercolour works.



**Broadlands, Halnaker
PO18 0NQ**

Tel: 01243 539779

www.LizLuffingham.com

A285 towards Petworth. Broadlands is the second house on left after the Anglesey Arms pub. From Boxgrove turn right at crossroads towards Petworth.

**12 RICHARD GRIEVE****SCULPTURE, MIXED MEDIA,
METAL**

Hand-forged metal work.



**The Old Forge,
Brittens Lane, Eartham
PO18 0RS**

Tel: 01243 814614

www.phoenixmetalcraft.co.uk

We are 100 yards east of Great Ballards School in the centre of Eartham, on the sharp bend on the road, directly opposite the sawmill.



13 NINA MILLS

PAINTING, GLASS

Large pieces - painting on glass.

**The Old Forge,
Brittens Lane,
Eartham PO18 0RS**
Tel: 01243 814663

We are 100 yards east of Great Ballards School in the centre of Eartham, on the sharp bend on the road, directly opposite the sawmill.

**13 CHRISTIAN WALLIS**

WOOD, FURNITURE

Finest quality handmade furniture and lighting.

**The Old Forge,
Brittens Lane,
Eartham PO18 0RS**
Tel: 07795423222

We are 100 yards east of Great Ballards School in the centre of Eartham, on the sharp bend on the road, directly opposite the sawmill.



Discover over 50 rescued historic buildings spanning 1,000 years of rural life, set in 40 acres of the South Downs National Park.

For opening times and admission charges visit www.wealddown.co.uk or call 01243 811363
Dogs on leads are welcome

SOUTH-EASTERN SECTOR



14 JOHANNA TRICKLEBANK

CERAMICS

Hand built ceramics, stoneware and porcelain.



23 Hangar Drive, Bader Heights,
Tangmere PO20 2EB

Tel: 07532779061

www.jotricklebank.com

The studio is in my garden on the new development, Bader Heights, behind the Tangmere Military Aviation Museum.

NOT OPEN
Monday 7th May





15 DERICK PIPER

PAINTING

Painting Nose Art cutouts, abstract watercolours, outdoor advertising archive.



**5 Nelson Close, Tangmere
PO20 2FW**

Tel: 01243 538236

East from Chichester to A27 Boxgrove roundabout. Turn right into Meadow Way, red post box on left, turn left into Churchwood Drive, first left into Nelson close. Flint Cottage halfway down on left.



16 JO STRAIN

TEXTILES, JEWELLERY

Contemporary jewellery combining gemstone beads, handmade felt and found objects. Includes collaborative pieces developed with this venue's ceramic artist.



The Studio, Hop Garden Cottage, Westergate Street, Westergate PO20 3RJ

Tel: 07917716289

Hop Garden Cottage is on the A29 almost opposite Westergate Methodist Church and approximately 200m from the turning to Aldingbourne Community Centre. Free parking is available in Aldingbourne Community Centre.

16 VIDYA THIRUNARAYAN

JEWELLERY, CERAMICS

Dancingpots - Hand-thrown contemporary ceramics inspired by dance, India and life.



The Studio, Hop Garden Cottage, Westergate Street, Westergate PO20 3RJ

Tel: 07729399375

www.vidyathirunarayan.com

Hop garden cottage is on the A29 opposite the cul-de-sac called Victoria gardens, It is diagonally opposite the Methodist church where parking is available.

**17 PIM GLEADLE**

JEWELLERY

Individual jewellery made from semi precious beads. Also including earrings made of copper with silver.



13 Hall Cottages, Barnham Rd, Eastergate PO20 3RS

Tel: 01243 542308

www.pimsjewellery.co.uk

From Eastergate War Memorial, at the bottom of Fontwell Ave, turn left into Barnham Rd (straight over if coming from Bognor). We are 1/2 mile on left hand-side by lay-by.

**18 MICHAEL MEECH**

PAINTING, CERAMICS

Fantasy inspired handmade ceramics including porcelain sculptural models, altered pots in Raku and traditionally fired porcelain. Pet portraits, wildlife and fantasy paintings hand painted by airbrush.



Langley, Denmans Lane, Fontwell BN18 0SU

Tel: 07881565953

www.michaelmeech.co.uk

Travelling from Fontwell roundabout towards Chichester take the first left turn into Desmans lane. I am the second drive on the right just before the nursing home entrance.



19 KAREN BOXALL

PRINTMAKING, GLASS

Lino prints, etchings and kiln fired stained glass inspired by nature.

**86 Bilsham Road,
Yapton BN18 0JY**
Tel: 01243 584072

From Yapton take Bilsham road, S bend at Hobbs farm keep going until you reach farm cottages opposite fields. Additional parking in Grevatts lane a bit further on the left.

**20 GILL HUNTER NUDDS**

SCULPTURE, CERAMICS, MIXED MEDIA

Ceramic hand built sculpture, hares, foxes, birds inspired by local woodlands, some figurative work also. Garden and indoor sculpture.

**87 Bilsham Road,
Yapton BN18 0JY**
Tel: 01243 584342

From Yapton take Bilsham Road, road turns hard left at Hobbs Farm keep going until you reach farm cottages (opposite open fields) on the left. Additional parking in Grevatts Lane a bit further on.

**21 CARON PENNEY**

TEXTILES

Modern and politically motivated hand woven tapestry design, created with a monochromatic palette of woollen threads interspersed with flashes of gold & red.

**Studio 5, The Mill Studio, New
House Farm Barns, Ford Lane,
Ford BN18 0EF**

Tel: 07970744956

www.weftfaced.com/gallery-caron-penney

Take A27 to Arundel roundabout. Turn due south towards Clymping. Cross Ford level crossing then take second right to Mill Studio.

**NOT OPEN**
Monday 7th May**21 CARON
BUCKINGHAM-
RHYDER**PAINTING, PHOTOGRAPHY,
PRINTMAKING

Paintings and lino/woodcut prints inspired by nature and the landscape.

**Studio 3, The Mill Studio,
New House Farm Barns,
Ford Lane, Ford BN18 0EF**

Tel: 07909995780

www.caronbuckingham-rhyder.co.uk

Traveling south from Arundel turn onto Ford Road, after Ford railway station take the second right into an access road (signposted Mill Studio). Look for white bollards in the road and more signs.

21 PIERS OTTEY**PAINTING**

Oil paintings and drawings of varied subject matter.



Studio 1, The Mill Studio, New House Farm Barns, Ford Lane, Ford BN18 0EF

Tel: 01243 558880

www.piersottey.co.uk

Drive east along A27 to first Arundel roundabout. Then south towards Clymping. Over level crossing and then take second turning on right.

**21 KATHARINE SWAILES****TEXTILES**

Handwoven tapestry.



Studio 5, The Mill Studio, New House Farm Barns, Ford Lane, Ford BN18 0EF

Tel: 07814938241

www.craftscouncil.org.uk/directory/maker/katherine-swailes/

Second on the right after Ford train station traveling toward Clymping.

**21 HEATHER GRAY-NEWTON****PAINTING, SCULPTURE, MIXED MEDIA**

I paint using oils, watercolour, mixed media, and create small clay sculptures. The contemporary work is inspired by the figure, the environment and experiences.



Studio 4, The Mill Studio, New House Farm Barns, Ford Lane, Ford BN18 0EF

Tel: 07794038928

www.heathergray-newton.co.uk

Take A27 to Arundel roundabout. Turn due south towards Clymping. Cross Ford level crossing then take second right to Mill Studio.

**22 KAREN BAIRD****TEXTILES, WOOD, MIXED MEDIA**

Driftwood Art hanging and small sculpture. Machine Embroidery and applique cushions and hanging pictures.



Church Farm, Church Lane, Clymping BN17 5RB

Tel: 007979255189

www.giddygull.co.uk

From A259 Clymping roundabout take north exit toward Arundel, 1/4 mile take right turn directly opposite HorseshareGreen Lane. From Arundel, pass Ford Prison take left turn directly opposite HorseshareGreen Lane.



23 RITA HERBERT

PAINTING, PASTELS

Paintings in various sizes in acrylic and oils following several themes.



**2A Templesheen Road,
Elmer PO22 6JB**
Tel: 01243 855232
www.ritaherbert.co.uk

Follow the A259 to Bognor Regis and continue towards Littlehampton. Bear right on the B2132 and continue through Middleton to Elmer. Turn left after "The Cabin" pub into Templesheen Road. The studio is the first house on the left.

**24 LISA HOPKINS**

PAINTING, TEXTILES, PRINTMAKING

Mixed media artworks, woodcut prints, oils, charcoal drawings, textiles.



**14 Arundel Way, Elmer Sands,
Bognor Regis PO22 6JH**
Tel: 01243 586835

Follow the A259 from Bognor to Littlehampton, bear right on B2132 going through Middleton into Elmer. Turn left through gates into Elmer Sands take first right then first left. Studio is on left.

**24 LINDA SMITH**

CERAMICS

Hand built work in Porcelain, Paper clay, Craft Crank and Raku, including functional and decorative work suitable for both indoor and outdoor sites.



**14 Arundel Way, Elmer Sands,
Bognor Regis PO22 6JH**
Tel: 07592834732

Follow the A259 from Bognor to Littlehampton, bear right on B2132 going through Middleton into Elmer. Turn left through gates into Elmer Sands take first right then first left. Studio is on left.

**25 KARL 'KLUDO' WHITE**

PAINTING, DIGITAL ART, MIXED MEDIA

Colourful paintings on wood and canvas. Abstract Expressionism in oils and acrylic. Psychedelic Iconic Rock Hero portraits, surf, beach and Camper Van art. Prints.



**8A Sea Way, Elmer Sands
PO22 6JX**
Tel: 01243 583959
www.kludoman.com

Easy - Through the white gates at end of Middleton road - keep to the right, past basketball court and Art Deco 3 story House - white and blue bungalow on left is 8A.



26 SUSIE OLFORD**PAINTING**

Eye-catching Oil&Acrylic; framed, unframed; sized 3inches to 3feet; something for everyone. Countryside, coastal, abstract, local. Emotive, stunning skies. Cards for Wine.



**Business Centre Barn,
Hoe Lane, Flansham PO22 8NJ**
Tel: 07743507551

Eastern side of Felpham, access Lane from roundabout junction A259/A2259. Exit at Flansham's village sign into Hoe Lane. On quiet Lane bear left at grass green, studio on LHS. Easy courtyard parking.

**27 PETER HUTTON****PAINTING**

Pen line and ink wash drawings of Racing cars, Moto GP bikes, and coastal scenes especially working boats.



**19 Ashmere Lane, Felpham,
Bognor Regis PO22 7QT**
Tel: 01243 585303

www.peterhuttonillustrator.com

From the B2259 Bognor to Littlehampton road, take the B2123 to Middleton and Elmer. Take the fourth turning on the right just before the mini-roundabout. No19 is 300yds on your right.

**28 JILL MADGWICK****PAINTING, WOOD, ENCAUSTIC**

Pyrography, Oils, Line and Wash, pencils, Encaustic waxes. I love experimenting with different mediums, painting animals, people and places I've visited.



**24 Wroxham Way, Felpham
PO22 8EW**
Tel: 07412 606227

www.artwanted.com/jillmadgwick

From Chichester follow A259 to Bognor. Continue past Hotham Park and Felpham College. At Hollymead House traffic lights, left into Downview Road, left into Goodwood Ave, right into Wroxham Way. Entrance via back gate.

**29 KATHRYN SEAL****TEXTILES, MIXED MEDIA, GLASS**

Glass, textiles and mixed media exploring the whimsical, fairy tales and natural form.



**Oakwood House,
6 Marshall Avenue,
Bognor Regis PO21 2TJ**
Tel: 07778440642

www.felixtabitha.co.uk

Coming from the seafront up Victoria Drive, take the 4th on the left. No 6 is in the centre (left) with a grey fence.



30 JAN SLOUGH**JEWELLERY**

A wide variety of pieces of unique jewellery using semi-precious stones, pearls, glass, polymer clay and sterling silver.



**Hestia, 33 Wood Street,
Aldwick PO21 2PJ**

Tel: 01243 867542

Wood Street is parallel to the Aldwick shops. From the Aldwick Road turn into Charlwood Street and second left is Wood Street. Disability access is in Oxford Street at the back of the house.

**31 TOM BOULTON****PRINTMAKING**

Large Letterpress prints & plenty of stationery items - also lots of vintage machinery to look at.



**4-6 Glamis St, Bognor Regis
PO21 1DQ**

Tel: 07913918290

www.typetom.com

From Bognor Regis Library walk towards the town, take your first left onto Glamis Street, we are in the yellow building, second set of doors.

**32 MARTIN JONES****PRINTMAKING**

Abstract prints based on everyday objects, my surroundings, feelings and emotions.



**17 Southdown Road,
Bognor Regis PO21 2JR**

Tel: 07595767604

www.martinjonesprints.co.uk

From Royal Norfolk Hotel, head towards pier. At roundabout, take 1st exit onto West St, left onto Argyle Rd, left onto Cavendish Rd, take first right onto Southdown Rd.

**33 ALDINGBOURNE TRUST
CREATIVE ART STUDIO****PAINTING, TEXTILES, MIXED MEDIA,
PRINTMAKING**

Artists of the Creative Arts Studio, adults with learning disabilities, have produced creative work – a year in colour.



**73 Aldwick Road,
Bognor Regis PO21 2NW**

Tel: 01243 838535

www.aldingbournetrust.co.uk

From Bognor Regis Pier head west along Aldwick Road towards the main shopping parade in Aldwick Road. The Creative Arts Studio can be found at No73 (with the big orange sign) opposite Tesco.

NOT OPEN
Monday 7th May



34 JANE FOWLER**GLASS**

Stained Glass. A selection of copper foil work ranging from suncatchers, clocks, jewellery boxes to lamps and Art pieces. All my own designs.



**67 Aldwick Fields,
Bognor Regis PO21 3TH**
Tel: 01243 837556

From Chichester take A259 to Bognor Regis, at Royal Oak (Pink pub) right into Chalcraft Lane. Continue to next roundabout then turn left. Straight over next roundabout Aldwick Fields, 67 is 200 yds on right.

**35 COLLETTE BATHO****JEWELLERY**

Bespoke jewellery in silver and gold. Pieces may be set with semi-precious stones or incorporate found materials.



**3 Fernhurst Gardens,
Bognor Regis PO21 4BA**
Tel: 07831309621
www.collettebatho.com

From A259 at the "pink pub" double roundabout, turn south down Chalcraft Lane. After 1 mile turn left at the roundabout. Turn right at next roundabout, straight on at 3rd roundabout into Barrack Lane. Fernhurst Gardens is 3rd turning on right.

**36 SU CLOUD****SCULPTURE, CERAMICS**

Inspired by nature, small and large unique sculptural ceramics for the home and garden. Demonstrations of hand building and details of course will be available.



**Sea Retreat, 66 Barrack Lane,
Aldwick, Bognor Regis PO21 4BL**
Tel: 01243 268582
www.sucloudceramics.com

A259 Bognor Regis. Right at Pink Pub towards Aldwick. Left at roundabout, right at next roundabout straight over 3rd roundabout 'Barrack lane'. No. 66 is on the right, parking on the drive.

**37 JAN HARBON****PAINTING, MIXED MEDIA, GLASS**

Paintings, prints, greetings cards, mixed media, fused glass, textiles, jewellery. Mini workshops info on web guide and artists website.



**Willows, West Drive, Aldwick
Bay Estate, Aldwick PO21 4LZ**
Tel: 01243 261407
www.janharbon.com

Into Barrack Lane from roundabout on Rose Green to Bognor Regis road. Estate at end. Roundabout right onto Manor Way. Half mile on right West Drive. "Willows" 2nd on right. Parking in drive.





From
£35

Discover
Chichester Graphic Arts'
popular collection of

RETRO PRINTS

Available to buy online at
chichestergraphicarts.com
or from The Oxmarket Gallery,
The Novium, Cathedral Shop or
Art For All in Chichester

38 STEPHEN LEE

PHOTOGRAPHY, MIXED MEDIA,
PRINTMAKING

Inspirational fine-art photographs of dramatic natural landscapes from Patagonia to the Himalayas, Namibia to Yosemite, Chichester Harbour to the South Downs.



Wayside Cottage, 25 Pagham Road, Pagham PO21 4NP

Tel: 07785 222256

www.stephenleemountainphotography.com

From Chichester take B2145 towards Selsey, left at Walnut Tree. Continue 3 miles through Pagham village. Half a mile after village hall, Wayside (white cottage blue shutters on right). Please park next to house.



39 SUE ENGLAND

PAINTING, MIXED MEDIA,
PRINTMAKING

Oil, mixed media, prints, drawings, mainly inspired by 'nature' and the landscape and tending towards the abstract.



Martingales, Colworth PO20 2DS

Tel: 01243 788016

www.sueengland.co.uk

From Chichester take A259 towards Bognor.

3 miles out, just before the Mercedes Garage, turn left. After 100 yds bear right then after 2 cottages turn left into old farmyard. Martingales is first on left. Easy Parking.



40 REBECCA MCQUOID**PAINTING, SCULPTURE,
MIXED MEDIA**

Papier mache sculptures some as low relief wall hangings, abstract outdoor concrete sculptures plus sketches and paintings.



Old Hundred, Runcton Lane, Runcton PO20 1PS

Tel: 01243 774152

www.sculptures.uk.net



From A27 Selsey roundabout take B1245 south, turn left next roundabout onto B2166. Turn right roundabout by Walnut Tree pub into Mill Lane. Bear right into Runcton Lane 'Old Hundred' 100 metres on left.

41 JANE GOODING**JEWELLERY**

My work includes, earrings, bracelets, rings, brooches, and fused organic pieces in silver.



Unlimited Creative, The Studio, Saltham Barns, Saltham Lane, Runcton PO20 1PU

Tel: 07939 294999

www.southseajewellery.com



From A27 take B2145. Next roundabout 1st exit B2166. Next roundabout [Walnut Tree] straight across. Turn 1st right into Brookside. At T-junction turn left into Saltham Lane. Studio 1/4 mile on left.

41 GILLI HIGGS**PAINTING, PASTELS, DRAWING**

Acrylic paintings on canvas, pastels & drawings; seascapes, semi-abstracts & more.



Unlimited Creative, The Studio, Saltham Barns, Saltham Lane, Runcton PO20 1PU

Tel: 07939 294999

01243 527772

www.unlimitedcreative.co.uk



From A27 take B2145. Next roundabout 1st exit B2166. Next roundabout [Walnut Tree] straight across. Turn 1st right into Brookside. At T-junction turn left into Saltham Lane. Studio 1/4 mile on left.

DO YOU ENJOY BEING A TRAIL GOER?

To keep in regular touch, sign up for the Trail Goer's Newsletter on the website.

www.chichesterarttrail.org

42 SYLVIA KOPEČEK

PAINTING

Figurative drawings, paintings and prints dealing with what is seen, remembered and reflected upon.

 **Merston Common Cottage, Merston PO20 1BE**
Tel: 07812499234

A259 from Chichester, filter right after Chichester Food Park roundabout, signposted Merston. At White House turn left. Destination on right. A259 from Bognor Regis, after Mercedes garage look for next left turn. Destination on left.



42 PAUL KOPEČEK

PAINTING

Paintings on furniture, paintings and drawings on panel.

 **Merston Common Cottage, Merston PO20 1BE**
Tel: 07815921784

A259 from Chichester, filter right after Chichester Food Park roundabout, signposted Merston. At White House turn left. Destination on right. A259 from Bognor Regis, after Mercedes garage look for next left turn. Destination on left.







seawhite

SHOWROOM

FACTORY OUTLET

- A leading art materials supplier for over 40 years -

- Many items less than half RRP -

- Special Offers & Seconds -

10% Discount instore or online at

www.artesaver.co.uk - Coupon Code: COS18

Star Trading Estate, Partridge Green, RH13 8RY

01403 712270 - Mon-Fri 9-5pm & Sat 9-12pm



SOUTHERN SECTOR

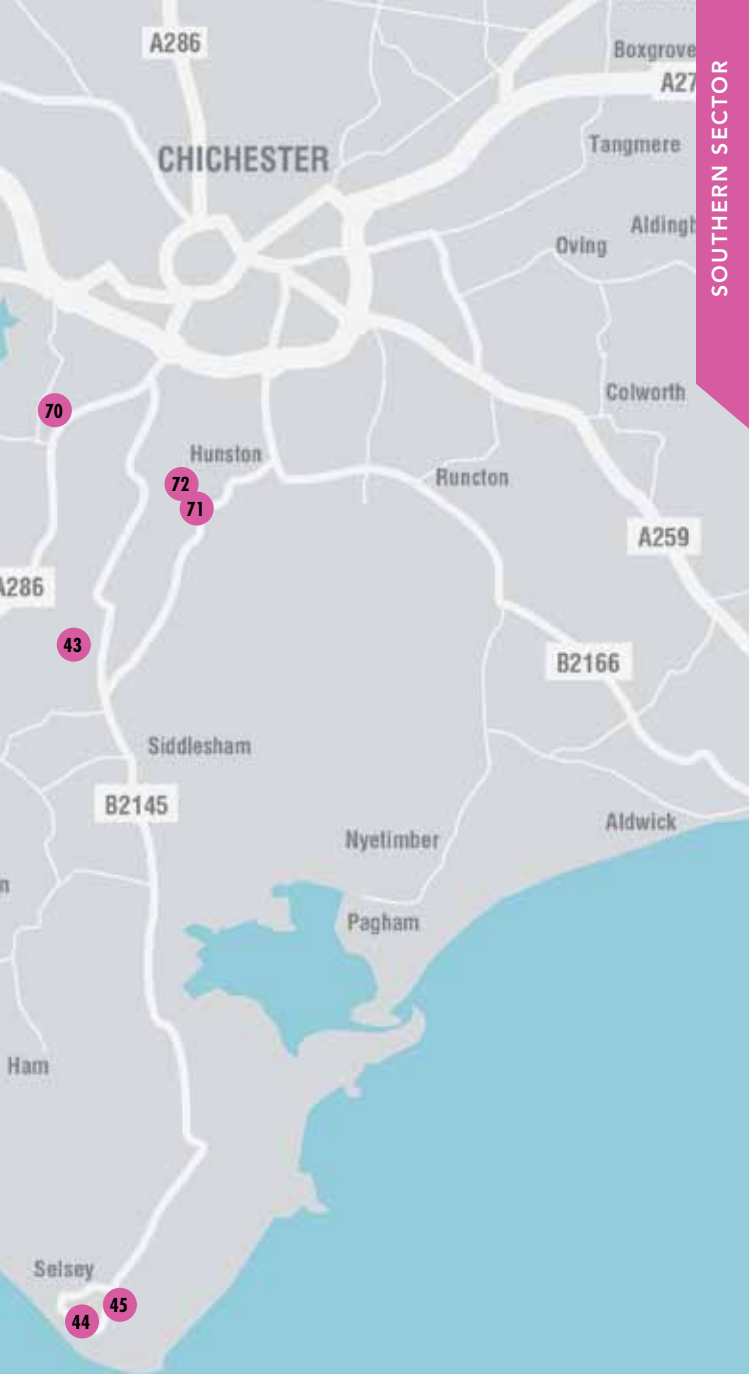

43 ELSIE GREEN

PAINTING, DIGITAL ART,
PRINTMAKING

Medium sized paintings and prints
exploring the wonders of nature.



**The Sidlesham Studios, Unit 2,
Jury Lane, Sidlesham PO20 7PX**

Tel: 07752249411

www.elsiegreenartist.co.uk

The Studios are off B2201, south of Chichester. Head into Stockbridge, left at mini roundabout (Selsey Road). Follow through Donnington village, bend sharp left, then right. Shortly afterwards turn right into Jury Lane.

**43 JOHN CLEMENTS**

PAINTING, SCULPTURE, WOOD

Acrylic on board and canvas,
metal and wood sculpture
including some art furniture,
installation.



**The Sidlesham Studios,
Unit 2, Jury Lane,
Sidlesham PO20 7PX**

Tel: 07752249411

The Studios are off B2201, south of Chichester. Head into Stockbridge, left at mini roundabout (Selsey Road). Follow through Donnington village, bend sharp left, then right. Shortly afterwards turn right into Jury Lane.

**43 GRAHAME DUDLEY**

PAINTING

Large figurative and portraiture
painting in oils.



**The Sidlesham Studios,
Unit 2, Jury Lane,
Sidlesham PO20 7PX**

Tel: 07752249411

The Studios are off B2201, south of Chichester. Head into Stockbridge, left at mini roundabout (Selsey Road). Follow through Donnington village, bend sharp left, then right. Shortly afterwards turn right into Jury Lane.

**43 JANINE POWIS**

CERAMICS, PRINTMAKING,
MIXED MEDIA

Ceramic Sculpture and Mixed Media
Screenprints.



**The Sidlesham Studios, Unit 2,
Jury Lane, Sidlesham PO20 7PX**

Tel: 07752249411

The Studios are off B2201, south of Chichester. Head into Stockbridge, left at mini roundabout (Selsey Road). Follow through Donnington village, bend sharp left, then right. Shortly afterwards turn right into Jury Lane.



43 RHYS ELLIS**PAINTING, MIXED MEDIA,
DRAWING**

Medium-sized acrylic & oil figurative paintings and drawings of landscapes and street scenes based on Suffolk.



**The Sidlesham Studios,
Unit 2, Jury Lane,
Sidlesham PO20 7PX**
Tel: 07752249411



The Studios are off B2201, south of Chichester. Head into Stockbridge, left at mini roundabout (Selsey Road). Follow through Donnington village, bend sharp left, then right. Shortly afterwards turn right into Jury Lane.

44 SANDRA REEVES**PAINTING, SCULPTURE, MIXED MEDIA**

Large, medium and small acrylic paintings on canvas; abstract, figurative. Dip pen and ink, watercolour, cartoons, illustration; animal, human and natural subjects. Beachcomb sculpture.



9 Seal Road, Selsey PO20 0HW
Tel: 01243 931084
www.sandrareevesillustrator.com

From A27 Chichester by pass turn south onto B2145 to Selsey. Continue through village, turn left before sea onto Seal Road No: 9 on left not far. Wheelchair ramp access but doors 74cm maximum width.

**45 SHIONA WATSON****CERAMICS**

Seaside and coastal themed ceramics.



**12 Manor Rd,
Selsey PO20 0SD**
Tel: 07861638934
www.shionawatson.com

Take the B2145 to Selsey. At the 'wave' roundabout take the second exit on to Manor Rd. Cross the junction into Manor Rd again. Studio is located on left hand side.

**47 JEN BEUFORD WILLIS****PAINTING, MIXED MEDIA, PRINTMAKING**

My paintings and prints are all about colour, texture and experimentation with mixed media. Small demonstrations.



**35 Beech Avenue,
Bracklesham Bay PO20 8HU**
Tel: 01243 672448

Bracklesham Lane, crossroads, Dom's restaurant on right, turn left into Beech Avenue. No. 35 is 500 yards on right. Parking in the road.



48 LIZZIE REAKES

PAINTING, MIXED MEDIA, DRAWING

Illustrations and drawings in ink, watercolour and collage on paper. Artwork depicting birds, bees, botanicals and beasts, in nature and the city.



Sandown, West Bracklesham Drive, Bracklesham Bay PO20 8PH

Tel: 07950881272

Instagram: reakes666

From Chichester take the A286 towards Birdham. Then take B2198 towards Bracklesham. Continue down Bracklesham Lane. Take last turning on your right into West Bracklesham Drive. Sandown is halfway down on the right hand side.



NOT OPEN
Monday 7th May

49 JAN CULVERWELL

JEWELLERY, METAL

Luxurious unique hand crafted pieces of jewellery incorporating semi-precious gemstone beads, pearls, glass, silver and other metals; statement pieces and classic designs.



47 Shore Road, East Wittering PO20 8DY

Tel: 01243 671594

07840 541425

www.jansjewellery.net

From East Wittering Village, turn beside the Village clock into Shore Road, towards the sea. Number 47 is on the left opposite Watersedge Gardens, about 200 yards from the beach.

**50 IAIN GRANT**

WOOD

Wood turning, consisting of both useful household & ornamental objects of all shapes & sizes, made from mostly local & some exotic wood.



Meadowcot, 15 Barn Road, East Wittering PO20 8DY

Tel: 01243 671116

From Bracklesham, turn into Stocks Lane, third turning on the right into Barn Road. From West Wittering, take Cakeham Road through East Wittering village to Stocks Lane, first left after Primary School entrance.

**51 JILL MOSELY**

PHOTOGRAPHY, KNITTING

Diverse selection of photographs inspired by places, animals and events, some local, as well as various quality knitted items.



Jays Rest, 11 Barn Road, East Wittering PO20 8NL

Tel: 07765801272

From Bracklesham Bay turn right into Stocks Lane, Barn Road is the third on the right after the speed camera. From West Wittering, go through East Wittering turn left after the Primary school entrance.



52 STEVE BONNER

PAINTING, PRINTS

Local seascapes and coastal paintings, largely in oils on canvas, plus all the paraphernalia and projects of a professional artists studio.



17a The Parade, East Wittering PO20 8BN

Tel: 07717161945

www.stevebonner.com

If sunny use the B2198 to Bracklesham. Turn right to East Wittering then left into Cakeham Rd. The studio is the door next to Inspirations on The Parade.

**53 SUZI WRIGHT**

PAINTING, PHOTOGRAPHY, FOUND OBJECTS

Oil painting, photography and driftwood collage wall hangings all based on sea, sky and beach around East Wittering.



Ryecroft, Shoreside Walk, East Wittering PO20 8DF

Tel: 01243 673582

www.suziwright.co.uk

From East Wittering shops go down Shore Road towards the sea. Turn left at the Shore Pub into Longlands Road and then left into Shoreside Walk. Ryecroft is on the left.

**53 POLLY DUTTON**

PAINTING, MIXED MEDIA, PRINTMAKING

Mixed media paintings and printmaking inspired by the shoreline and sea at East Wittering.



Ryecroft, Shoreside Walk, East Wittering PO20 8DF

Tel: 01243 673582

www.pollydutton.co.uk

From East Wittering shops go down Shore Road towards the sea. Turn left at the Shore Pub into Longlands Road and then left into Shoreside Walk. Ryecroft is on the left.

**54 SIMON HARVEY**

PHOTOGRAPHY, MIXED MEDIA

Large and small seascapes, landscapes, bird and nature photography. Art with an emotional draw and story.



Jolie Brise

Tel: 01243 681786

Instagram: [simon_harveyuk](https://www.instagram.com/simon_harveyuk)

At south end of Shore Road, East Wittering, turn right at Fisherman's Hut. Head toward yellow 'Smiley flag' (approx. 250m). Enter via wood gate with Jolie Brise under flag pole.



55 THERESA VIBERT

PAINTING, WOOD, FOUND OBJECTS

Painting with acrylics and other media on canvasses, driftwood, driftwood art/wall sculptures and crafts. Inspired by our beautiful beaches, animals and sea.



**33 Chaucer Drive, West Wittering
PO20 8BY**

Tel: 07922106682

From East Wittering village, turn left at the medical centre end, turn right up Russell Road, turn right into Cambridge Ave, left onto Eton Drive, follow into Chaucer Drive. Next to the green.

**56 BRIDGET WOODS**

PAINTING, DRAWING

Watercolour landscape, life, abstract and portrait. Artist is author of Painting Expressive Watercolour, Life Drawing books and DVDs also on display.



**Jubilee Room, Memorial Hall,
Rookwood Road, West Wittering
PO20 8LW**

Tel: 07796286309

www.bridgetwoods.co.uk

At Stockbridge roundabout take A286 marked Bracklesham, Witterings for approx. 4 miles. At Birdham roundabout take 2nd exit onto B2179. After 3 miles enter West Wittering. After shops Memorial Hall is on left, corner with Elms Lane.

**NOT OPEN**

Monday 7th May
1pm - 5.30pm

57 PERDI GOLDSMITH

PAINTING

Vibrant Watercolours, specialising in florals, coastal scenes and landscapes, including gardens. Printed cards.



**10 The Wad, West Wittering
PO20 8AH**

Tel: 01243 514765

www.perdigoldsmith.com

A27 Stockbridge roundabout A286 to Witterings. At Birdham follow signs to West Wittering, passed shops, Beach Road, pub - 150m turn right into The Wad ¾ way down on right hand side.

**58 SHEILA THREADGILL**

PAINTING

Paintings of all sizes in oils, acrylics and watercolours, land and seascapes, depicting light on water and reflections.



**Pine Hut, 41 Marine
Close, West Wittering
PO20 8HG**

Tel: 01243 670580

At the seafront in Shore Road turn right by the fishermans Hut and Pine Hut is about 50 yards along the footpath.



59 PETER BARTON**GLASS**

Glass sculptures, functional pieces and jewellery. Inspired by the natural world. Live glassblowing demonstrations all day!



7 Ella Close, West Wittering PO20 8EZ

Tel: 01243 672053

www.pbglass.co.uk



Heading out of East Wittering towards West Wittering on Cakeham Road, turn left onto Jolliffe Road, first left onto Southcote Avenue, first left into Ella Close. No.7 is in top lefthand corner of the cul-de-sac.

60 MICHAEL COWLEY**PAINTING**

Medium size watercolours of a variety of marine life and fish and whales painted on local driftwood in acrylic.



32 Marine Drive West, West Wittering

PO20 8HH

Tel: 07803269240



From Cakeham Road take Jolliffe Road to the end for Marine Drive West which is a private road without parking. Please park in a nearby road and walk. 32 is half way down on right.

61 CAROLINE BONAR**TEXTILES**

Vibrantly coloured Hand Painted Silk Scarves and Silk accessories. Individually designed and painted, incorporating a batik overlay, which adds depth and lustre.



21 Malthouse Cottages, Rookwood Road, West Wittering

PO20 8QJ

Tel: 07766707093

www.carolinebonarsilks.co.uk

From the Chichester roundabout take the A286 and then the B2179 to the Witterings. After a sharp left hand bend, take the next turning on the left to Malthouse Cottages.

**61 JULIE LEWINGTON****PAINTING, TEXTILES, JEWELLERY**

Jewellery using sterling silver, gold, semi precious stones and sea glass, water colours and prints, hand weaving and textiles all inspired by the natural world.



21 Malthouse Cottages, Rookwood Road, West Wittering PO20 8QJ

Tel: 01243 514687

From the Chichester roundabout take the A286 and then the B2179 to the Witterings. After a sharp left hand bend, take the next turning on the left to Malthouse Cottages.



62 CE DIX**PAINTING**

Sketches, oil pastel, pastel, pencil, charcoal sketches. Oil and acrylic paintings; portrait, still life and landscape. Photographs of set paintings.



9 Malthouse Cottages, Rookwood Road, West Wittering PO20 8QJ

Tel: 07751678936

Take turning off Rookwood Road into Malthouse Cottages car park. Studio is at the north west end of the car park.

**63 DAPHNE CASDAGLI****PAINTING, PRINTMAKING**

Landscapes in mixed media and Figure prints. Figures in a Landscape etchings and drypoint.



Newark Farm House, Chichester Road, West Wittering PO20 8QA

Tel: 07798824798

NOT OPEN
Monday 7th May

From A27, straight towards West Wittering. Between the Harbour Way Country Club and the LambPub (set back off road).

**63 FRANCISCA BLACKBURNE****SCULPTURE, CERAMICS**

Varied decorative and functional ceramics in earthenware, porcelain and stoneware inspired by nature and figurative drawing.



Newark Farm House, Chichester Road, West Wittering PO20 8QA

Tel: 07468800214

www.fanpot.co.uk

NOT OPEN
Monday 7th May

Coming from Chichester towards West Wittering, the entrance to farmhouse is on the right between Harbour Way Country Club and Lamb Inn public house. Plenty of parking.

**64 ALEXANDRA BEALE****PAINTING, SCULPTURE**

A beautiful collection of garden statuary in bronze resin and smaller works in bronze and fired clay. Also a display of life drawings and portraiture.



The Studio, Old Malthouse Cottage, Rookwood Rd, West Wittering PO20 8QL

Tel: 01243 511068

www.alexandrabeale.co.uk

A286 to Wittering. B2179 to Wittering/Itchenor, studio on the right of the sharp left hand bend entering West Wittering, in the garden of a yellow semi detached cottage, Old Malthouse.



. the little art gallery

A contemporary gallery space between city and sea,
showcasing original work by local artists.

Paintings & Prints,

Jewellery and textiles,

ceramics and glass and so much more



We have a regularly changing calendar of exhibitions featuring different artists with a variety styles and mediums.

check website for opening hours...as these change with the seasons

www.thelittleartgallery.online Tel 01243 512218

Rookwood Road, West Wittering, Chichester, West Sussex. PO20 8LT

65 KIRSTEN BURKE

PAINTING, MIXED MEDIA,
CALLIGRAPHY

Kirsten Burke is a master calligrapher and author. Turning letter-forms into art, she works on paper, with a brush, pen or quill.



**Shepherds Substation,
Alandale Road, Birdham
PO20 7QN**

Tel: 01243 512845

www.kirstenburke.co.uk



Take the A286 Witterings road. In 3 miles at the Birdham village sign turn left into Sidlesham Lane. In 300 yards turn right into Alandale Road. Shepherds Substation is at the far end of the road.

66 JOHN FENNEY

SCULPTURE, CERAMICS

Earthenware, ceramic and marble/
bronze resin sculptures. Original and
limited edition work suitable for both
indoor and outdoor sites.



**Greyroof, Alandale Road,
Birdham PO20 7QN**

Tel: 01243 512674

www.john-dianafenney.co.uk

From A27 Stockbridge Roundabout A286 Witterings Rd. In 3 miles left into Sidlesham Rd. In 300yds right into Alandale Rd (mirror, lamp post, public footpath sign). Greyroof Studio 12th house, signed on fence.



THINKING ABOUT A MASTER'S DEGREE?

OUR MA COURSES INCLUDE:

- Fine Art
- Creative Writing
- Cultural History
- English
- Music Performance
- Theology



Our University originated as an educational establishment in 1839. 90% of our submission in the last national Research Excellence Framework was classified 'internationally-recognised or above'.

Find out more: www.chi.ac.uk/postgraduate

Virginia Woolf: An Exhibition Inspired by her Writings



Dame Laura Knight, *The Dark Pool*, 1908–1918, Laing Art Gallery, Newcastle © Reproduced with permission of The Estate of Dame Laura Knight DBE RA 2018. All Rights Reserved

26 May – 16 Sep 2018
pallant.org.uk

**PALLANT
HOUSE
GALLERY**

Supported by

TOOVEY'S  irwinmitchell

66 DIANA FENNEY

PAINTING, PRINTMAKING

Batik painting using wax and dyes. A wide variety of subjects including urban and rural subjects and abstract work.



**Greyroof, Alandale Road,
Birdham PO20 7QN**

Tel: 01243 512674

www.john-dianafenney.co.uk



From the A27 Stockbridge roundabout take A286 Witterings road. In 3 miles at the Birdham Village sign left into Sidlesham Lane. In 300yds turn right, Alandale Rd. Greyroof 12th house signed on fence.

67 SHAZIA MAHMOOD

PAINTING, DRAWING

Large oil paintings of West Wittering and small acrylics of the Sussex Coast.



**Crosstrees, Burlow
Close, Birdham PO20 7ES**

Tel: 01243 936026

www.shaziamahmood.com



Go on to Crooked lane, Burlow Close is the first private drive on the right hand side. My studio is all the way to the end of the private road, Crosstrees studio.

68 LUCIE COOKSON

PAINTING, VIDEO INSTALLATION

Large modern oil paintings.
Contemporary landscape paintings.
Video installation created using CCTV
from West Wittering Beach cameras.
Pastel portraits and teaching demos.



**Tidy St. Studios, Unit One,
Whitstone Farm, Main Road,
Birdham PO20 7HU**

Tel: 01243 514247

www.luciecookson.com,

www.tidyst.com

NOT OPEN

Monday 7th May



From A27/Chichester bypass, exit at the Stockbridge/A286 roundabout. Follow this road south towards the Witterings for about 3.5 miles. Turn left into Tidy St opposite the Nisa convenience store.

ARE YOU AN ARTIST WHO WOULD LIKE TO JOIN US ON THE ART TRAIL?

Chichester Art Trail is a focussed event which attracts a devoted audience for our wide range of work; thousands of Trail Goers enjoy days out visiting our artists and their studios.

If you would like more information email info@chichesterarttrail.org or visit www.chichesterarttrail.org

69 ANNE MARSHALL**JEWELLERY, GLASS**

Kiln formed fused glass: light catchers, earrings, trinket dishes, magnets, bowls, mirrors, beach huts. Created with a nautical theme based on sea and harbour.



**9 Springfield Close, Birdham
PO20 7AS**

Tel: 07796793182

www.artizanne.co.uk

South A286, turn right towards Birdham Pool (Church Lane). Take the next right into Springfield Close. No 9 is the grey bungalow on right. Park in drive or on grass in front of house.

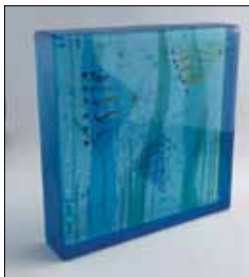
**70 ANNE BURN****MIXED MEDIA, GLASS**

Book art sculptures and textured glass. Using recycled materials and unwanted items to give them a new lease of life.



**145 Birdham Rd,
Apuldram PO20 7EA**

Tel: 01243 537518

From the Stockbridge roundabout, heading towards the Witterings, just before Apuldram Roses, turn left into Mile End Lane. I'm first on the right.

**71 GAYE CLEAR****PAINTING**

I am a seascape artist working in Watercolour, acrylic & mixed-media, focusing on atmosphere & light.



**Wood Cottage, Main Road,
Hunston, Chichester PO20 1PD**

Tel: 01243 776090

www.gayeclear-paintings.webs.com

From A27 Whyke roundabout, take Selsey/Hunston exit. At mini roundabout take 2nd exit (B2145). 150 metres past Spotted Cow pub, take 1st turning on right into Westlands Rd. Studio 1st on the right.

**72 VANYA SHISHKOVA****PAINTING**

Acrylic abstracts on canvas.



**39 St Leodegars Way,
Hunston PO20 1PE**

Tel: 01243 778040

www.vanyasabstractworld.com

From A27 Whyke roundabout, take Selsey exit. at the next roundabout take 2nd(B2145) to Selsey, over mini roundabout take the first right and follow the street for 100 meters.



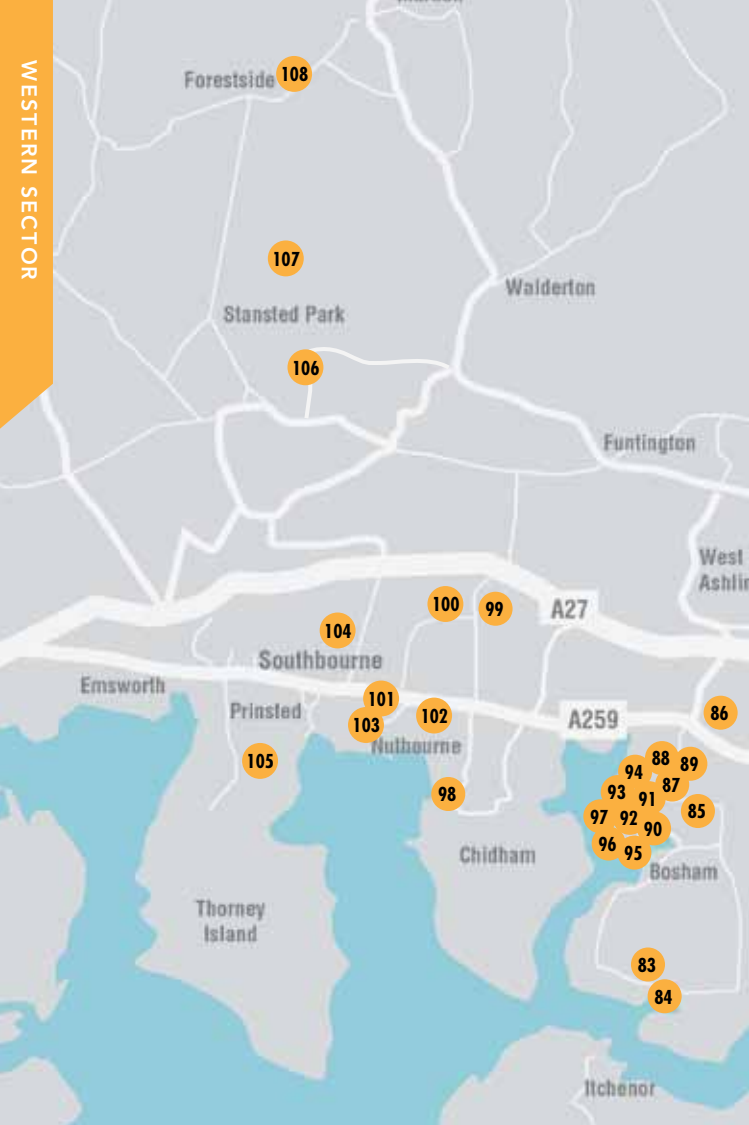

73 ANNIE FLITCROFT

SCULPTURE, CERAMICS

Outdoor unique ceramic sculpture based around the abstracted form of seed pods and gourds.



Weston House,
59 Fishbourne Road West,
Fishbourne PO19 3JJ

Tel: 07970637842

www.annieflitcroft.co.uk



On left entering Fishbourne going west - parking when possible in church car park after Apuldram Lane (follow signs through meadow and up footpath) or Woolpack Pub (avoiding Sunday lunchtime please).

NOT OPEN
Monday 7th May



73 LOU JOHNS

SCULPTURE

Figures ranging from 7cm - metres tall, hallmarked silver to cast bronze and built-up resin, set in magical garden with woods and streams.



**Weston House, 59 Fishbourne Road
West, Fishbourne PO19 3JJ**

Tel: 01243 530810

www.lou-johns.co.uk

On left entering Fishbourne going west - parking when possible in church car park after Apuldram Lane (follow signs through meadow and up footpath) or Woolpack Pub (avoiding Sunday lunchtime please).

NOT OPEN
Monday 7th May



74 LEO STEVENSON**PAINTING**

I paint mainly in oils; mostly landscapes, seascapes, aviation paintings...plus a few fakes in other artist's styles done on TV.



**63 Fishbourne Road West,
Chichester PO19 3JJ**

Tel: 01243 787842

www.leostevenson.com

The house and studio is located in Fishbourne, the west of Chichester. It is a black and white Georgian house on the opposite side of the A259 to Fishbourne Roman palace.

**75 ISABEL DODSON****PAINTING, MIXED MEDIA**

Landscape paintings, charcoals and mixed media in a variety of sizes. All inspired by observations and memories of the quiet rhythms of Fishbourne creek.



**12 Mill Lane,
Fishbourne PO19 3JN**

Tel: 01243 530565

www.isabeldodson.com

From Chichester, along A259, turn left immediately before the Bull's Head pub. Studio beside the pond on the right.

**76 SARAH AMOS****CERAMICS**

Thrown, hand-built and moulded clay work, including domestic ware and garden sculpture. Raku fired pieces – pure alchemy! Courses available.



**45 Deeside Avenue,
Fishbourne PO19 3QG**

PARTIAL Tel: 01243 775322

From the A259 turn into Salthill Road (marked with Roman Palace brown signs). Go across the railway crossing. Deeside Avenue is first on the right after the crossing.

**77 REBECCA HOPKINS****PAINTING, MIXED MEDIA,
PRINTMAKING**

Paper collage illustrations and large abstract paintings with mixed media on canvas.



**3 Hannah Place, Clay Lane,
Fishbourne PO19 3PX**

Tel: 07737026160

Instagram: bettyillustrates

On Clay Lane we are the new builds next to Follis Gardens. My house is one of the row of 6 houses that faces out on to the main road.



78 SIMON MASTERS

PHOTOGRAPHY, PRINTMAKING

Landscape and Nature Photography. From Iceland in the winter to Lands End In the spring. Greetings Cards & Fine Art Prints.



**79 Salthill Road,
Fishbourne PO19 3QD**
Tel: 01243 789965

www.simonspictures.com



From the A259 Fishbourne, sign-posted to the Roman Palace, turn into Salthill Road. Continue travelling up the road and across the Fishbourne Railway crossing. Number 79 is on the left opposite Deeside Avenue.

78 CHRISTINE EVANS

PAINTING, TEXTILES, GLASS

Hand-spun British wool, Alpaca, hand-dyed yarns, watercolour flower paintings, hand-painted glass vases, rugs, hand-knitted lace shawls, framing.



**79 Salthill Road,
Fishbourne PO19 3QD**
Tel: 01243 789965

www.artinbloom.org.uk

From the A259 Fishbourne, sign-posted to the Roman Palace, turn into Salthill Road. Continue travelling up the road and across the Fishbourne Railway crossing. Number 79 is on the left opposite Deeside Avenue.

**79 ALAN FROST**

PHOTOGRAPHY

Fine art monochrome photographs depicting a wide range of subjects including, Chichester Harbour, landscapes and churches in West Sussex and from further afield.



**20 Newport Drive,
Fishbourne PO19 3QQ**
Tel: 01243 785378

www.alanfrostphotography.com

From the 'Tesco' roundabout, take the exit for Fishbourne and then turn right into Salthill Road. Immediately after the level crossing, turn left into Newport Drive. Number 20 is on the right hand side.

**79 HELEN FROST**

MIXED MEDIA, SCULPTURE, FOUND OBJECTS

Inspired largely by local seascapes and landscapes, contemporary mixed media and collage on paper and 3d work using found materials.



**20 Newport Drive,
Fishbourne PO19 3QQ**
Tel: 01243 785378

www.helenfrostartist.com

From the "Tesco" roundabout, take the exit for Fishbourne and then turn right into Salthill Road. Immediately after the level crossing, turn left into Newport Drive. Number 20 is on the right hand side.



80 LOULOU MORRIS**SCULPTURE, TEXTILES, ARTISTS BOOKS**

Tapestry sculptures, and small tapestry 'sketches' responding to found objects. Artist books and mixed media works on paper.



**2 Cuckoo Fields,
Fishbourne PO18 8EF**

Tel: 07900315759

www.louloumorris.com

From Salthill Road; if coming from the north, turn right into Clay Lane if from the south, turn left. First right into Cuckoo Fields, left at T-junction. No. 2 is first on left.

**81 SHIRLEY FAURE****PAINTING, DRAWING**

Water colours and pencil drawings, largely representational, focused on the natural world and personal travel experiences.



**Said House, Salthill Road,
Chichester PO19 3PY**

Tel: 01243 531119

www.artist-afloat.com

From A259 in Fishbourne take turning to station (Salthill Road). Said House is 500 yards north of the crossing over A27. Look for sign into long drive on right. Studio is on left.

**82 EDWARD JOHNSON****WOOD, FURNITURE**

A selection of beautifully designed and bespoke handcrafted furniture made in a wide variety and combination of timbers.



**Pea Barn, Old Park Farm,
Old Park Lane, Bosham
PO18 8EX**

Tel: 01243 696606

www.ejbespokefurniture.co.uk

Old Park Lane is situated off the A259. Drive down Old Park Lane for 1.2 miles. Old Park Farm is on the left-hand side, look out for the black electric gates and our Edward Johnson signage.

**NOT OPEN**

Sunday 6th May

Monday 7th May

83 SIMON HEMPSSELL**SCULPTURE, METAL**

Garden Sculpture, curvaceous, contemporary sculpture crafted from metal and stainless steel in a garden setting, great views of the Downs plus tea and cake.



**Hideway, Smugglers
Lane, Bosham PO18 8QW**

Tel: 01243 576096

www.gardenartandsculpture.co.uk

At A259 Bosham roundabout take Bosham exit onto Delling Lane. Berkeley Arms left, then first right Taylors Lane. 1.5 miles right at gates of Bosham Hoe, Smugglers Lane. House halfway up on the right.



84 RONALD KING

PAINTING, PRINTMAKING, ARTISTS BOOKS

One-off and limited edition silk-screen prints, paintings, sculpture in wood and metal plus artists' books.



**Seagrass, Smugglers Lane,
Bosham PO18 8QP**

Tel: 01243 573204

www.ronkingstudio.com

From the Berkeley Arms in Bosham, follow signs to Bosham Hoe. When you reach Bosham Hoe continue right along Smugglers Lane following sign to the ferry. Seagrass is 300 yards along on the left.

**84 WILLOW LEGGE**

SCULPTURE

Sculpture and carvings in stone and marble, work in direct plaster and bronze. Drawings and sketches.



**Seagrass, Smugglers Lane,
Bosham PO18 8QP**

Tel: 01243 573204

www.ronkingstudio.com

From the Berkeley Arms in Bosham, follow signs to Bosham Hoe. When you reach Bosham Hoe continue right along Smugglers Lane following sign to the ferry. Seagrass is 300 yards along on the left.

**85 THOMAS BAIN**

CERAMICS

Stoneware and Raku Ceramics made on the potter's wheel. Pieces are inspired by function and form and made in Stoneware and Porcelain.



4 Yachtmans Cottages, Walton Lane, Bosham PO18 8QF

Tel: 07565336753

www.thomasbainceramics.com

Drive/walk/cycle along Walton Lane, passing the village school on your left. The studio is situated behind Yachtmans cottages, opposite the T junction with Taylors Lane. Parking in lay-bys only.

86 KAREN ONGLEY-SNOOK

PAINTING, JEWELLERY, GLASS

Slumped fused and stained glass for garden and interiors. Mixed media paintings and jewellery.



**34 North Road,
Bosham PO18 8NL**

Tel: 01243 573411

www.karenongley-snook.com

From the Bosham roundabout, take the road directly in front of the White Swan pub, Penwarden Way. Next take the first left on to North Rd. 34 is on the RHS, pink peeling door.



86 ELAINE MORGAN

PAINTING, PHOTOGRAPHY,
PRINTMAKING

Acrylic painting, watercolour and cyanotypes: portraits and landscapes/seascapes. Watercolour illustrations suggesting imaginative narrative.



**34 North Road, Bosham
PO18 8NL**

Tel: 01243 573411

www.elainemariamorgandotcodotuk.wordpress.com

From the Bosham roundabout, take the road directly in front of the White Swan pub, Penwarden Way. Next take the first left on to North Rd. 34 is on the RHS, pink peeling door.

**87 JAN GUEST**

SCULPTURE, CERAMICS, MIXED MEDIA

Mixed media pieces using ceramics, stone & driftwood. See new ideas expressed in garden sculpture, wall hung and shelf sitting work inspired by Chichester Harbour.



**Rose Cottage, Delling Lane,
Bosham PO18 8NR**

Tel: 07720826141

www.janguest.co.uk

At Bosham roundabout on A259 take 'Bosham Church Quay' exit into Delling lane. Studio - last cottage on right, before the Berkeley Arms Pub, opposite Julie Harrington's studio.



NOT OPEN
Monday 7th May

88 LAURA FLETCHER

PAINTING, MIXED MEDIA,
PRINTMAKING

Small still life paintings in oil and acrylic.



**Delling Lodge, Delling Close,
Bosham PO18 8NP**

Tel: 01243 573287

At Bosham roundabout on A259 take Bosham Church Quay exit onto Delling Lane. Delling Close on right, after sign to Southfield Ind. Park. Studio is end of close, next to field.



NOT OPEN
Monday 7th May

88 CAROLYN MACKWOOD

PAINTING

Intimate oil paintings. People – on the beach, stage or screen.



**Delling Lodge, Delling
Close, Bosham PO18 8NP**

Tel: 01243 573287

www.carolynmackwood.com

At Bosham roundabout on A259 take Bosham Church Quay exit onto Delling Lane. Delling Close on right, after sign to Southfield Ind. Park. Studio at end of close, next to field.



NOT OPEN
Monday 7th May

89 GILLIAN BUMPSTEED DAVIS

TEXTILES

I make unique textile accessories including weekend bags, rucksacks, purses and pencil cases, cushions and small toys.

 **Dormers, Delling Lane, Bosham PO18 8NR**
Tel: 01243 572016

From the Bosham roundabout, turn onto Delling Lane (towards the sea). Dormers is on the left with a lavender hedge and purple door. Studio is around the back of the house.



89 JULIE PFEIFFER HARRINGTON

TEXTILES, JEWELLERY, PAPER

Sterling silver and paper jewellery, textiles as well.

 **Dormers, Delling Lane, Bosham PO18 8NR**
Tel: 01243 572016

From the Bosham roundabout, turn onto Delling Lane (towards the sea). Dormers is on the left with a lavender hedge and purple door. Studio is around the back of the house.



90 KEN HAMMOND

PAINTING, PRINTS

Original paintings in a range of styles and sizes of marine, landscape and street scenes in a range of mediums. Prints and cards also available.



 **2-3, Broadbridge House, Bosham Lane, Bosham PO18 8HT**
Tel: 01243 575470
www.ken-hammond.com

Head towards the shore from the Bosham roundabout on the A259. Turn tight at the T-junction and follow Bosham Lane. We are on the left before the road to the car park.

91 JANE RUSSELL

JEWELLERY

Beautiful, bold and colourful bead jewellery made from semi-precious stones, freshwater pearls and silver.

 **21 Critchfield Road, Bosham PO18 8HH**
Tel: 01243 574483
www.janerusselljewellery.co.uk

At the Bosham roundabout on A259 take the turning to Bosham Church and Quay. At the T junction by the Berkeley Arms turn right. Critchfield Road is the first turning on the right.



92 ANDREW LEAN

PAINTING, WOOD, MIXED MEDIA

British sea life illustrated on reclaimed wooden boards. Each work is original and unique.



**7 Moreton Road,
Bosham PO18 8LL**
Tel: 07929020095

In Bosham take Delling Lane. At the Berkley Arms turn left right into Bosham Lane. At the Millstream Hotel turn right into Moreton Road.

**93 PHILIPPA SMITH**

TEXTILES

My own hand made patchwork quilts suitable of bed or table covers or wall hangings.



**11 Spindrif Mews,
Bosham PO18 8LW**
Tel: 01243 576824

From Bosham Lane, turn into Moreton Rd, first left into Windward Rd, right into Spindrif Mews, No 11 is on the right.

**94 GAYNOR DICKESON**

PAINTING, MIXED MEDIA, DRAWING

Award winning Botanical art in watercolour, coloured pencil, graphite or pen & ink. Original artwork, limited edition prints, and cards for sale plus tuition booking.



**Saltings, Windmill Field,
Bosham PO18 8LH**
Tel: 01243 573405

www.gaynorsflora.com

From roundabout on A259, down towards Bosham, right at Berkley Arms Pub, then first road to the right, Critchfield Road. Follow road round a sharp left. Windmill Field is the right fork straight ahead.

**95 TERESA REAY**

PAINTING, GLASS

Large oil and acrylic abstract paintings based on my findings in a boat yard, together with complimentary fused glass items.



**Bosham Craft Centre,
Bosham Walk, Bosham
Lane, Bosham PO18 8HX**
Tel: 01243 572475

www.reayart.co.uk

From Chichester, take the A259 towards Fishbourne and Bosham. Turn left onto Walton Lane, then continue on Bosham Lane and you will see the Bosham Craft Centre on your right. I can be found upstairs 19.



96 MARY MARMERY

SCULPTURE, JEWELLERY, CERAMICS

Handbuilt and slip cast wares reminiscent of Ancient Greek pot forms, sculptures and some jewellery. Unique Raku, smoked and pit fired.



Old Bosham Post Office, High Street, Bosham PO18 8LS

Tel: 07950345829

Bosham High Street, Old Bosham, opposite Bosham Gallery near the waterfront.

**97 MIN MAUDE**

PAINTING

Small and very large paintings on canvas or paper, mixed media. Based on ground plans, maps and travel.



Mill House, Quay Meadow, Bosham PO18 8LY

Tel: 07549028833

Quay Meadow is adjacent to Bosham Church in the centre of the village. Park in main car park.

**98 CAMILLA HYDE**

JEWELLERY

Camilla's contemporary silver Jewellery is designed to complement today's casual but elegant fashion. Each piece is individually crafted by her.



2 Manor Farm Cottages, Cot Lane, Chidham PO18 8SX

Tel: 01243 575133

www.camillahyde.com

Coming from Chichester on the A259, turn left. From Emsworth, right. 1 mile down Cot Lane, the cottage is on the right.

**98 MIKE SAVAGE**

SCULPTURE, METAL

Metal Sculpture for the garden. Architectural metal pods. Copper and Aluminium birds, fish and dragonflies for borders and ponds.



2 Manor Farm Cottages, Cot Lane, Chidham PO18 8SX

Tel: 01243 375 212

www.mikesavagemetal.com

A mile past the Bosham roundabout turn left at the Barley Corn Pub. Continue down Cot Lane one mile, past the Old House at Home pub, the house is on the right on the bend.



WEST DEAN ARTS & CRAFT FESTIVAL

WEST DEAN COLLEGE
ARTS & CONSERVATION



1-3 June

10am – 5pm (last entry 4pm)



Contemporary arts and craft at the UK's most unique arts destination

- Live demonstrations
- Buy quality arts and crafts
- Hands-on workshops
- Drop-in crafts
- Artist installations
- Discover West Dean's art heritage
- See inside West Dean House

**BOOK NOW
SAVE 20%***

Adults £10
(Gate £12)

Children free

Students 16+ £5
(Gate £6)

*ends 25 May 2018

www.westdean.org.uk

#artsandcraft

West Dean College of Arts and Conservation,
near Chichester, West Sussex PO18 0QZ



99 ELLIE PHILPOT**PAINTING, TEXTILES**

New large still life oil paintings and various other oil, acrylic or pastel paintings. I also have some other small craft items available.



 **The Bowers, Scant Road
West, Hambrook
PO18 8UA**

Tel: 01243 573831

From A259 after Bosham, right into Broad Road. Scant Road West opposite post office. The Bowers is 6th on right. From B246 Funtington, left into Cheesmans Lane, left into Scant Rd West after A27 bridge.

100 LAURA FORD**SCULPTURE**

A selection of new and recent prints and sculptures in bronze and fabric.

 **South Barn, Priors Leaze Lane,
Hambrook
PO18 8RQ**

Tel: 07876597612

www.lauraford.net

NOT OPEN
Monday 7th May

From Hambrook 600m along Priors Leaze Lane on the left well after the grain store and just before a brown corrugated barn. From Southbourne it is on the right just after the brown corrugated barn.

**100 ANDREW SABIN****SCULPTURE, MIXED MEDIA**

New sculpture by Andrew Sabin and Laura Ford.

 **South Barn, Priors Leaze
Lane, Hambrook
PO18 8RQ**

Tel: 02072 671196

www.andrewsabin.org

NOT OPEN
Monday 7th May

From Hambrook 600m along Priors Leaze Lane on the left well after the grain store and just before a brown corrugated barn. From Southbourne it is on the right just after the brown corrugated barn.

**101 KATE PASSINGHAM****PAINTING, MIXED MEDIA, DRAWING**

Portraits and figurative paintings of people and animals in soft pastels and charcoal, with 22 carat gold, silver & copper leaf. From large to small.

 **Willow Green, Main Road,
Nutbourne PO18 8RL**

Tel: 01243 371223

www.katepassingham.co.uk

A259 from Chichester, towards Emsworth. Continue into Nutbourne until reaching Chichester Caravans and the entrance to Harris's Scrapyard. Just before the bollard, turn right into Willow Green.



102 KAREN SAUNDERS**JEWELLERY**

Handmade bespoke Gold and Silver Jewellery, set with precious and semi precious stones.



**Brenty, Main Road, Nutbourne
PO18 8RT**

Tel: 07979851764

www.ks-jewellery.co.uk

From Chichester follow A259 into Nutbourne, studio is on the left half a mile past the Barleycorn Pub. From Emsworth follow the A259 into Nutbourne, studio is on the right 150m past Esso Garage.

**103 MALCOLM
MACDONALD****CERAMICS**

A range of both functional and decorative stoneware pottery.



**The Studio at Dobbies, Farm
Lane, Nutbourne PO18 8SA**

Tel: 01243 372830

www.dobbies.net

Take A259 through Bosham and Chidham to Nutbourne. Farm Lane is immediate left after the petrol filling station. Studio is at the end of the lane on the left.

**104 WILLIAM (BILL)
WILCOX****PAINTING, DIGITAL ART,
PHOTOGRAPHY**

Paintings, drawings, collages, prints, objects.



**77 Stein Road,
Southbourne PO10 8LR**

Tel: 07518372624

www.wilcoxart.co.uk

Southbourne is on the A259 between Chichester and Emsworth. Stein Road heads north from the roundabout. Number 77 is across the level crossing opposite Cooks Lane behind two lovely silver birches.

**105 JOYCE MARSHALL****JEWELLERY, CERAMICS, GLASS**

Mixed media glass, jewellery and ceramics.



**Claybourne, Prinsted Lane,
Prinsted PO10 8HS**

Tel: 01243 375242

Turn off A259 down Prinsted Lane. Claybourne is on the right hand side with a gravel drive, 50m before you reach the sea.



105 CLAUDIA PARKER

GLASS, METAL

Stained glass with a difference using reflective materials; glass often complemented by different textures; pieces can be mounted on walls and are portable.



Claybourne, Prinsted Lane, Prinsted PO10 8HS
Tel: 01243 375242



Take the Southbourne road east for a mile. Two signposted roads to Prinsted on your right hand side. Drive down Prinsted Lane until four houses from the sea. Claybourne is on the right. Gravel drive.

106 NANCY GOODENS

PRINTMAKING, GLASS, DRAWING

Seascapes and landscapes in fused glass, drawing and printmaking. Information about creative classes and workshops at Artworks.



Artworks Studio, Sindles Farm, Aldsworth PO10 8QS
Tel: 07766919231
www.artworksstudio.co.uk

From Chichester take the B2178 St Pauls Road to Funtington, continue onwards for approximately 2 miles through Aldsworth, after which the turning for Sindles Farm is immediately on the right hand side. Ample parking.

**ARTWORKS**

Creative classes
& workshops

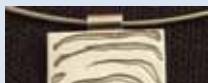

*Glass Fusing, Silversmithing,
Printmaking, Drawing,
Painting, Textiles and more*



We are **VENUE 106**
on the Chichester Art Trail
hosting artist Nancy Goodens
& silversmith Andrew Bailey



*Artworks Studio Sindles Farm
Aldsworth Emsworth PO10 8QS*



T: 07766 919231
E: info@artworksstudio.co.uk
artworksstudio.co.uk

106 ANDREW BAILEY**JEWELLERY**

Sterling silver jewellery including necklaces, rings, bracelets and earrings. New for this year are pebble inspired pieces combining silversmithing techniques with etched textures.



**Artworks Studio, Sindles Farm,
Aldsworth PO10 8QS**

Tel: 07766919231

www.artworksstudio.co.uk



From Chichester take the B2178 St Pauls Road to Funtington, continue onwards for approximately 2 miles through Aldsworth, after which the turning for Sindles Farm is immediately on the right hand side. Ample parking.

107 SARAH SYKES**CERAMICS**

A wide range of decorated Slip and Majolica domestic ware, which includes plates, jugs, bowls, mugs, cups, oil lamps and lots more.



**The Studio, Stansted Park,
Rowlands Castle PO9 6DX**

Tel: 07910713695

www.stanstedstudio.weebly.com



Enter Stansted park to the Garden Centre and head for the Pavilion café. Follow the gravel path to the entrance to the grounds and The Studio is situated behind the red brick wall.

Contrasts Contemporary Jewellery Fair

Saturday 10th November 2018, 10am - 4pm

**St. John's Church Hall, 120 Redhill Road,
Rowlands Castle, Hants. PO9 6DF**

23 independent designer/makers

www.contrastsjewelleryfair.co.uk



ContrastsJewelleryFair

£2 entry at door but for
2 FREE TICKETS email
info@contrastsjewelleryfair.co.uk

**Rowlands Castle Craft Fayres**

The local Artisans' showcase

Parish Hall, Links Lane,

Rowlands Castle, PO9 6AD.

**1st Saturday Apr, May, Jun, Jul,
Sep, Oct, Nov & Dec. 10am-1pm.**

(10am-4pm July only)

Free admission, Refreshments,

Varied Crafts, 20+ exhibitors.

rowlandscastlecraftfayre@gmail.com



Rowlands Castle Craft Fayre





**SADDLERS
B&B**
FUNTINGTON
Luxury B&B
3 miles from Chichester

www.saddlersbb.com
info@saddlersbb.com
01243 575 029



Spring Jewels Petersfield Museum Community Gallery
A Contemporary Jewellery Exhibition by ACJ Wessex
Handmade work by 14 local studio jewellers

Free Entry to the Exhibition
1 St Peter's Rd, Petersfield GU32 3HX
Open: 22nd May to 9th June
Tuesday to Saturday 10am-4pm



by Angel Smeeding by Sylvia Tomkinson
by Rob Brown

ACJ
Wessex

www.acjwessex.co.uk
www.facebook.com/acjwessex

108 MIRIAM McCANN

SCULPTURE, JEWELLERY, CERAMICS

Ceramic life-cast sculptures of torsos, hands, backs and hearts; porcelain pottery; mixed media jewellery.

 **Buckleys, Forestside,
Rowlands Castle PO9 6ED**
Tel: 07747192330
www.lastchanceceramics.com

NOT OPEN
Monday 7th May

Take B2178 from Chichester. Approx 2.5 miles after Funtington turn right into Broadwalk. Continue past Stansted House for approx 2 miles to the T-junction at the top. Turn right, Buckleys is 100m on the left.

**108 MICHELLE WATSON**

PAINTING

Oil paintings on canvas assorted sizes and some large scale pieces based on the female form. Including many working sketches.

 **Buckleys, Forestside,
Rowlands Castle P09 6ED**
Tel: 07717678499
www.michellewatson.art

NOT OPEN
Monday 7th May

Take B2178 from Chichester. Approx 2.5 miles after Funtington turn right into Broadwalk. Continue past Stansted House for approx 2 miles to the T-junction at the top. Turn right, Buckleys is 100m on the left.





CENTRAL SECTOR

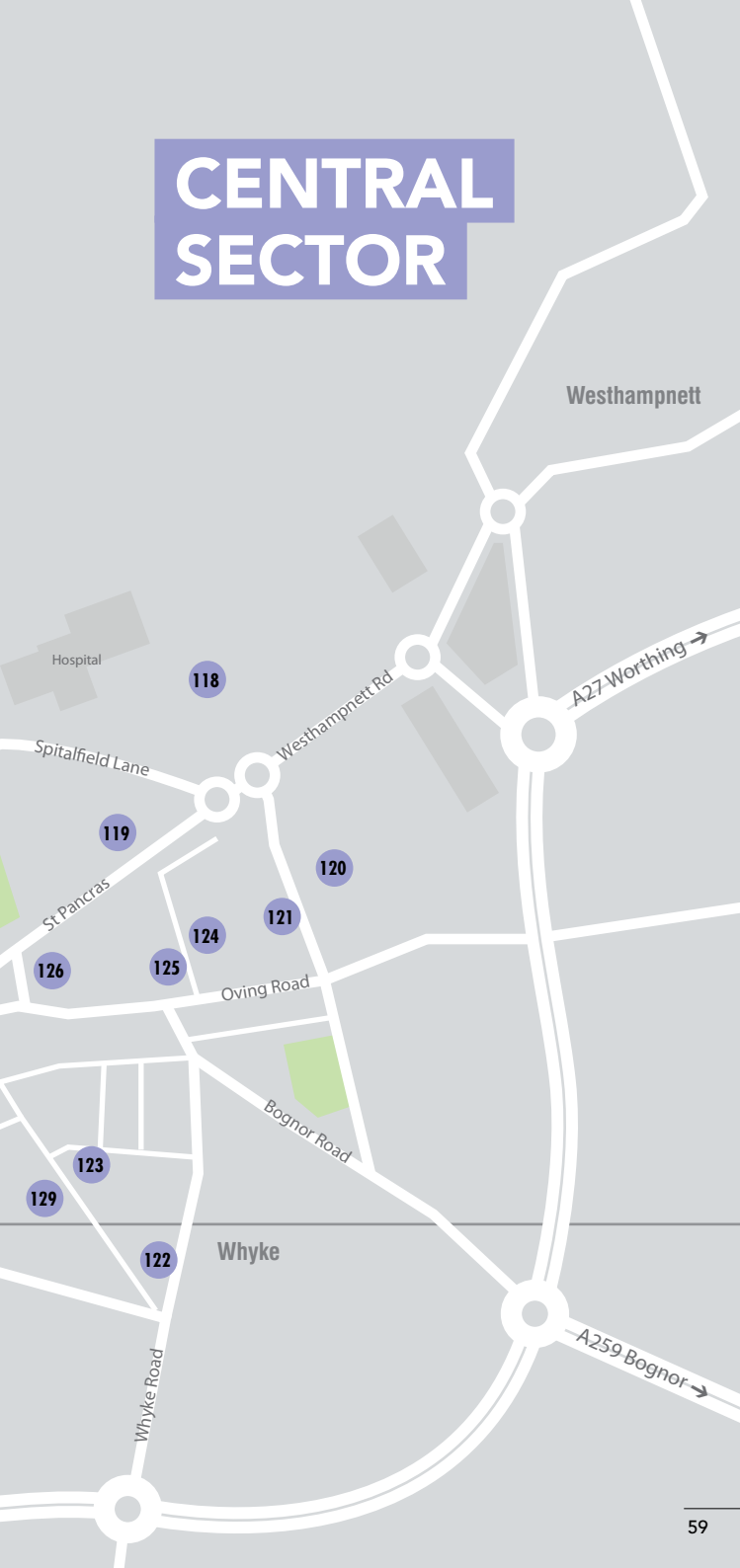

109 MARC HAMMOND**SCULPTURE, METAL**

Range of naturalistic copper artwork, garden sculptures, water features, leaf bowls and enamelling.



**72a Westgate,
Chichester PO19 3HH**

Tel: 01243 783923

www.leafsmith.com



From the centre of Chichester follow West Street to the roundabout. Cross over into Westgate and 72a is at the far end on the right.

109 ROSY TURNER**PAINTING**

Watercolour paintings of various subjects, mostly landscapes and seascapes of the local area and travels abroad.



**72a Westgate,
Chichester PO19 3HH**

Tel: 01243 783923

www.rosyturner.com



From the centre of Chichester follow West Street to the roundabout. Cross over to Westgate and 72a is at the far end on the right.

110 NEIL HOLLAND**PAINTING**

Various sizes of watercolour landscape, and pencil drawings.



**35 Westgate,
Chichester PO19 3EZ**

Tel: 07718215695

www.neilhollandpaintings.co.uk



Go down the West Street towards the Westgate roundabout, straight across to Westgate, about 100 yards down the road the studio will be on your left.

111 HOLLY NEWNHAM**TEXTILES, MIXED MEDIA,
PRINTMAKING**

Artwork, cards and stationery using a variety of printmaking techniques, batik and printed textile home-wares.



**60 Orchard Street,
Chichester PO19 1DE**

Tel: 07477287587

www.lifethehollyway.etsy.com



Small brown gate next to Orchard Street car park, opposite the church. Go through the gate and through to the third garden at no.60.

112 JOHN HARMER

PAINTING, MIXED MEDIA

Acrylic paintings and prints with abstract and surreal aspects.



**86 Orchard Street,
Chichester
PO19 1DE**
Tel: 01243 788874
www.johnharmerstudio.com

Situated opposite Central School.



NOT OPEN
Monday 7th May

113 SUE HICKS

PAINTING, MIXED MEDIA, PRINTMAKING

Contemporary abstract paintings and prints in Acrylic, Watercolour and Mixed Media, inspired by the visual language used by the construction/service industries within the landscape.



**22 Walnut Avenue,
Chichester PO19 3EF**
Tel: 01243 531409

From Chichester, enter A286 Fire Station roundabout. Take Funtingdon exit, St Paul's Road. Fourth turning on left, Parklands Road. Then first right turn Walnut Avenue.



NOT OPEN
Monday 7th May

113 LINDA NEVILL

PAINTING, TEXTILES, DRAWING

Semi abstract paintings and drawings on board columns and paper; stitched and dyed textiles; life drawings. Inspiration - Geology, nature and the passage of time.



**22 Walnut Avenue,
Chichester PO19 3EF**
Tel: 01243 531409
www.lindamneville-alchemyart

Coming from Chichester, join the A286 Fire Station roundabout. Take the B2178 Funtington exit onto St. Paul's Road. Take 4th turning left, Parklands Road, then first turning right, Walnut Avenue.

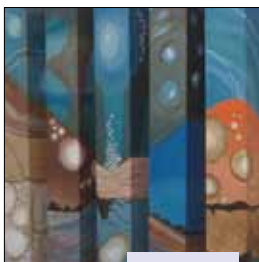

NOT OPEN
Monday 7th May

114 JAZMINE SAUNDERS

PAINTING, MIXED MEDIA

Mixed media acrylic, ink, charcoal, paintings and collages, based on the theme of expressive meditation.



**5 The Ridgeway,
Chichester PO19 3LA**
Tel: 07736113820
Instagram: [jazmine_saunders_](https://www.instagram.com/jazmine_saunders_)

Off Sherborne Road near the Co-op and parade of shops.



115 MARTIN SMITH**PAINTING, PRINTS**

Intensely coloured precision abstraction paintings available as originals and as affordable Fine Art Prints.



**4 Canterbury Close,
Chichester PO19 5DD**

Tel: 01243 781242

PO19 5DD From St Pauls Roundabout take St Pauls Rd, Right into Norwich Road, immediate right 4 Canterbury Close. Pedestrians can cross to east side of St.Pauls Rd footpath. Follow the Green balloons.

**116 GERALDINE ST. AUBYN HUBBARD****TEXTILES**

Hand woven textiles in silk and other natural fibres. Individual scarves, wraps and clothes in simple shapes.



**1 Foster Road, Roussillon Park,
Chichester PO19 6DQ**

Tel: 01243 781311

Take A286 towards Midhurst. After Festival Theatre, turn right into Roussillon Park (Old Barracks). Turn right, then left into Whistler Avenue. Foster Road is second on right, no1 is red house on right.

**117 PETER ROBSON****PAINTING, SCULPTURE**

Sculptures, paintings and drawings based on the human figure.



**Long Meadow, The Lane,
Chichester PO19 5PY**

Tel: 07497006277

Head north from Chichester town centre along the A286 for approximately 1 mile. Turn right into The Avenue. After about 150 metres turn right again into The Lane. Long Meadow is a white bungalow set well back from the road.



NOT OPEN
Monday 7th May

118 TRACEY LODGE**JEWELLERY, CERAMICS,
MIXED MEDIA**

Mixed media artworks using ceramics, glass and mosaics onto slate. Clay birds and fish and sculpted forms. Carved silver jewellery with fish and flower theme.



**7 Silverlock Close,
Chichester PO19 6GQ**

Tel: 07834697552

www.chichesterclayandmosaics.co.uk

Follow signs to St Richards A&E. Before entering the hospital grounds take the right turning onto Swanfield Drive. Pass community centre and turn first right onto Silverlock Close.



NOT OPEN
Monday 7th May

119 LIZ SHIPPAM**PAINTING**

Contemporary botanical paintings in watercolour.



**77b St Pancras,
Chichester PO19 7LS**
Tel: 01243 774269
www.lizshippam.com

Heading away from town along St Pancras (towards Sainsbury's) you will pass Adeleide Road on your left. My house is about a hundred metres further, before you reach the zebra crossing.



NOT OPEN
Monday 7th May

120 PETER MOSELEY**PHOTOGRAPHY**

I will be showing works demonstrating old (nineteenth century) and contemporary methods of photographic printmaking, including: photogravure etchings, platinum, kallitype and cyanotype prints.



**27, St James Road,
Chichester PO19 7HX**
Tel: 07590337377
www.theold-diarystudy.co.uk

No 27 is one hundred metres south of Tesco Express on St James Road which runs between Oving Road (B2144) and Westhampnett Road (A285).

**121 GERRY FORONDA****PAINTING**

Large and small Acrylic paintings: colourful abstract, impression of nature like landscape, riverscape and still life.



**19 St. James Road,
Chichester PO19 7HS**
Tel: 01243 251886

Near small Tesco and roundabout. Painted with light green.

**122 JENNY KING****PAINTING**

Landscape and Still Life Paintings, medium and small on canvas and free standing blocks.



**Gates House,
145 Whyke Road,
Chichester PO19 8HT**
Tel: 01243 789556

Located on Whyke Rd, next door to the old Crown Pub, now Machos Nachos. Entry through black metal gate leading to walled garden.





FINE ART BA (HONS) DEGREE SHOW 2018

EXHIBITION INFORMATION:

- You are invited to the Preview on Thursday 10th May, 6.00pm-9.00pm
- Open: Friday 11th to Thurs 17th May, weekdays: 11.00am-6.00pm, weekends: 11.00am-4.00pm
- Meet the Artists: walkabout & talks from exhibiting artists on Tuesday 15th May, 5.30pm-8.00pm

VENUE: artOne, University of Chichester, Bishop Otter Campus, College Lane, Chichester, West Sussex, PO19 6PE. Please note: car park charges apply until 5.00pm, weekdays only. For directions please visit: www.chi.ac.uk.

FREE ENTRY www.chi.ac.uk/fine-art | Tel: 01243-816000

BECOME A FRIEND OF THE OTTER GALLERY

At the Otter Gallery we are proud to showcase a unique collection of University artwork and nationally significant mid-20th century British art.

For a donation of just £15 per year, you will gain access to a range of benefits exclusive to Friends. These include Friends coffee mornings, priority bookings to Otter Gallery talks, invitations to special Friends' events and guest lectures and ShowCase magazine delivered to your door.

FIND OUT MORE gallerfriends@chi.ac.uk or Tel: 01243 812171

122 HENRIETTA SMITH

PAINTING, JEWELLERY, MIXED MEDIA

Collages transcribing Giotto and other masters. The relationship of the figures to architecture really appealed to me and of course their vibrant use of colour.



**Gates House, 145 Whyke Road,
Chichester PO19 8HT**

Tel: 01243 789556

www.kapiljariwala.com

Located on Whyke Road next door to the old Crown Pub, now Muchos Nachos restaurant. Entry through a black metal gate leading to a walled garden.

**123 LINDA CURWEN**

TEXTILES, DRESSMAKING, PATTERN MAKING

Garments made from original designs, dressmaking patterns and textile work.



**62 Cambrai Avenue,
Chichester PO19 7UU**

Tel: 07590982 903

www.lindacurwen.co.uk

From the Cattle Market Car Park leave by the exit into Whyke Lane, proceed south and Cambrai Avenue is the first turning on the left, No62 is about 100 metres along on the right.



NOT OPEN
Monday 7th May

124 LUKE McEWEN

PAINTING, CERAMICS, MIXED MEDIA

Large canvases of underwater swimmers, mixed media canvases with shells and driftwood and ceramic vessels.



**93 Green Lane,
Chichester PO19 7NU**

Tel: 07701062820

www.lukemcewen.co.uk

93 Green Lane, is off Oving Road, near the Four Chesnuts. Number 93 is opposite number 1. I can let you have a visitor's parking voucher for 35p.

**125 GHISLAINE DAVIS**

PAINTING

Framed oil paintings and watercolours of landscapes from Norway, France and local scenes.



**1 Green Lane,
Chichester
PO19 7NS**

Tel: 01243 380188

Studio is 50m from Green Lane corner turning first left off Oving Road after leaving The Hornet. Also from St Pancras opposite Andy's Fish Bar cross footbridge into Green Lane.



126 ROSIE MONTFORDPAINTING, PRINTMAKING,
ARTISTS' BOOKS

I make prints from walking the Sussex shoreline and have produced drawings and a series of prints inspired by the landscape and cloisters of Spain.



 **29 Needlemakers, Chichester PO19 7JH**
Tel: 07799513146
www.rosiemontford.co.uk

From East St. continue straight over into The Hornet, walk down with Majestic Wine on your left. Turn left into Needlemakers and 29 is on the right.

127 DEBORAH MITCHELSONPAINTING, JEWELLERY,
CERAMICS

Paintings inspired by nature, maps and walking in the landscape. Ceramics informed by natural forms like seedpods, stones, gourds and fruit.



 **8 St John's Street, Chichester PO19 1UR**
Tel: 01243 531615

In the centre of Chichester and accessed up stairs beside garage. The main door is directly off the street. There are many car parks in the area but the nearest is Market Car Park.

128 GORDON FERRIE

PAINTING, CERAMICS, PRINTMAKING

Mythical figurative sculpture made in clay and using drift wood and stone. Mono prints and watercolour paintings based on island people living a dream.

 **15 St Pancras, Chichester PO19 7SJ**
Tel: 07948709146

Walk down East Street, away from city centre, then fork slightly left into St Pancras. Number 15 is 100 yards on the left. Pine wooden door saying Harbour Gallery.

**129 MARILYN CAMPBELL**

CERAMICS, MIXED MEDIA, MOSAIC

Multi-coloured, mosaic planters and dishes inspired by the garden. Fragments of ceramics, glass, recycled crockery, beads and mirror used in designs.

 **64 Whyke Lane, Chichester PO19 7PD**
Tel: 01243 781866
www.maramosaics.co.uk

Junction of Whyke Lane and Lyndwhyke Rd. Walk down footpath to the right of Lyndwhyke corner shop. Through the first metal gate on left to access No 64 back garden and green studio shed. Resident parking.



More than just an estate agent

As one of the south's most highly regarded estate agents, we know it's not just about offering 'more' services, it's about the wider knowledge gained from having more services. Recognised as experts in property sales and lettings with our Auction House in Chichester and a wide range of professional services, **we are able to help you make a move in the right direction.**



Call **01243 533377** if you are thinking
of selling, letting **or you are just curious**

henryadams.co.uk

Sales ▶ Lettings ▶ Commercial ▶ Rural ▶ Development ▶ Fine Art

ARE YOU AN ARTIST WHO WOULD LIKE TO JOIN US ON THE ART TRAIL?

Chichester Art Trail is a focussed event which attracts a devoted audience for our wide range of work; thousands of Trail Goers enjoy days out visiting our artists and their studios.

If you would like more information email info@chichesterarttrail.org or visit www.chichesterarttrail.org

130 PHIL REED

PAINTING, PRINTMAKING, GLASS

Oil paintings of various subjects but mostly of people and animals.



**Market House,
Market Avenue,
Chichester PO19 1JR**

Tel: 01243 536821 / 782337

www.philreedart.com

On the corner of Market Avenue and Sterling Road, adjacent to Chichester Cattle Market car park.



130 ROGER SCHOLES

PAINTING

Landscape and Seascape oil paintings.



**Market House,
Market Avenue,
Chichester PO19 1JR**

Tel: 07770952403

On the corner of the junction of Sterling Road and Market Ave., Chichester.



131 ANN WILLIAMS

JEWELLERY

Jewellery made with semi-precious stones and fossil stones, occasionally some hand-made glass, with bronze or copper findings.



**6 Laburnum Grove,
Chichester PO19 7DL**

Tel: 01243 782305

With the Market Car Park on your left, Laburnum Grove is the second turning on the left. Parking available in driveway.



132 MARGARET HURST**JEWELLERY**

Colourful, individually designed jewellery using gemstone beads and pearls with silver. Each piece is unique with silver components and beads from all over the world.



**1 Friary Lane,
Chichester PO19 1UE**
Tel: 01243 780138

By car: Park in carpark adjacent to District Council Offices. Take pedestrian exit leading to East St. 1 Friary Lane is on your right as you leave the carpark. On foot: From East Street - down Baffins Lane (between Café Nero and Next). No.1 is on the left over the crossroad at end of Baffins Lane.

133 ANDREW BAIN**PAINTING**

Small and medium sized watercolours of architectural and landscape subjects.



**7 Canal Wharf,
Chichester PO19 8EY**
Tel: 01243 699580

www.andrewbainart.com

Go south from Chichester Station on Stockbridge Road. Take first left Canal Wharf. No 7 is the left hand end house of the blue boarded terrace facing you at the east end of the Canal Basin.

GEORGE IDE LLP solicitors

Serving the community for over 50 years

Your leading law firm for:

- Wills & Probate
- Commercial Property & Business Services
- Family & Divorce
- Personal Injury & Clinical Negligence
- Residential Property
- Wealth Management

Offices in Chichester, Guildford and London

Chichester: 01243 786668 • E: info@georgeide.co.uk
www.georgeide.co.uk



ARTISTS' BOOKS

Ronald King	84
Rosie Montford	126
LouLou Morris	80

CALLIGRAPHY

Kirsten Burke	65
---------------	----

CERAMICS

Sarah Amos	76
Thomas Bain	85
Francisca Blackburne	63
Marilyn Campbell	129
Su Cloud	36
John Fenney	66
Gordon Ferrie	128
Annie Flitcroft	73
Jan Guest	87
Gill Hunter Nudds	20
Tracey Lodge	118
Malcolm Macdonald	103
Mary Marmery	96
Joyce Marshall	105
Miriam McCann	108
Luke McEwen	124
Michael Meech	18
Deborah Mitchelson	127
Janine Powis	43
Melanie Russell	10
Linda Smith	24
Sarah Sykes	107
Vidya Thirunarayan	16
Johanna Tricklebank	14
Shiona Watson	45

DIGITAL ART

Elsie Green	43
Karl 'Kludo' White	25
William (Bill) Wilcox	104

DRAWING

Kate Boucher	7
Gaynor Dickeson	94
Rhys Ellis	43
Shirley Faure	81
Nancy Goodens	106
Gilli Higgs	41
Shazia Mahmood	67
Linda Nevill	113
Kate Passingham	101
Lizzie Reakes	48
Bridget Woods	56



DRESSMAKING

Linda Curwen	123
Nicola Hancock	2

ENCAUSTIC

Jill Madgwick	28
---------------	----

FOUND OBJECTS

Helen Frost	79
Theresa Vibert	55
Christopher Walker	2
Suzi Wright	53

FURNITURE

Edward Johnson	82
Christian Wallis	13

GLASS

Peter Barton	59
Karen Boxall	19
Anne Burn	70
Gael Emmett	10
Christine Evans	78
Jane Fowler	34
Nancy Goodens	106
Jan Harbon	37
Joyce Marshall	105
Anne Marshall	69
Nina Mills	13
Karen Ongley-Snook	86
Claudia Parker	105
Teresa Reay	95
Phil Reed	130
Kathryn Seal	29



JEWELLERY

Andrew Bailey	106	Heather Gray-Newton	21
Collette Batho	35	Richard Grieve	12
Jan Culverwell	49	Jan Guest	87
Gael Emmett	10	Jan Harbon	37
Pim Gleadle	17	John Harmer	112
Jane Gooding	41	Simon Harvey	54
Margaret Hurst	132	Sue Hicks	113
Camilla Hyde	98	Rebecca Hopkins	77
Julie Lewington	61	Gill Hunter Nudds	20
Tracey Lodge	118	Andrew Lean	92
Mary Marmery	96	Stephen Lee	38
Joyce Marshall	105	Tracey Lodge	118
Anne Marshall	69	Luke McEwen	124
Miriam McCann	108	Rebecca McQuoid	40
Deborah Mitchelson	127	Holly Newnham	111
Karen Ongley-Snook	86	Kate Passingham	101
Julie Pfeiffer Harrington	89	Janine Powis	43
Jane Russell	91	Lizzie Reakes	48
Karen Saunders	102	Sandra Reeves	44
Jan Slough	30	Andrew Sabin	100
Henrietta Smith	122	Jazmine Saunders	114
Jo Strain	16	Kathryn Seal	29
Vidya Thirunarayan	16	Henrietta Smith	122
Ann Williams	131	Karl 'Kludo' White	25
		Lyn Marie Whiteman	4

KNITTING

Jill Mosely	51	Marilyn Campbell	129
-------------	----	------------------	-----

METAL

Kate Boucher	7		
Jan Culverwell	49		
Richard Grieve	12		
Marc Hammond	109		
Simon Hempzell	83		
Claudia Parker	105		
Mike Savage	98		

MIXED MEDIA

Aldingbourne Trust	33		
Karen Baird	22		
Jacky Bellamy	2		
Jen Beuford Willis	47		
Kirsten Burke	65		
Anne Burn	70		
Marilyn Campbell	129		
Frances Desforges	5		
Gaynor Dickeson	94		
Isabel Dodson	75		
Polly Dutton	53		
Rhys Ellis	43		
Sue England	39		
Laura Fletcher	88		
Helen Frost	79		
		Aldingbourne Trust	33
		Andrew Bain	133
		Alexandra Beale	64
		Jacky Bellamy	2
		Jen Beuford Willis	47
		Steve Bonner	52
		Caron Buckingham-Rhyder	21
		Kirsten Burke	65
		Daphne Casdagli	63
		Gaye Clear	71
		John Clements	43
		Stephen Codner	8
		Lucie Cookson	68
		Michael Cowley	60
		Ghislaine Davis	125
		Frances Desforges	5
		Gaynor Dickeson	94
		CE Dix	62
		Isabel Dodson	75
		Grahame Dudley	43
		Polly Dutton	53
		Rhys Ellis	43
		Sue England	39
		Christine Evans	78
		Shirley Faure	81



Caron Buckingham-Rhyder	21
Daphne Casdagli	63
Polly Dutton	53
Sue England	39
Diana Fenney	66
Gordon Ferrie	128
Laura Fletcher	88
Nancy Goodens	106
Elsie Green	43
Sue Hicks	113
Rebecca Hopkins	77
Lisa Hopkins	24
Martin Jones	32
Ronald King	84
Stephen Lee	38
Simon Masters	78
Rosie Montford	126
Elaine Morgan	86
Holly Newnham	111
Miranda Phillimore	8
Janine Powis	43
Phil Reed	130

PRINTS

Steve Bonner	52
Ken Hammond	90
Martin Smith	115

SCULPTURE

Alexandra Beale	64
Francisca Blackburne	63
Kate Boucher	7
John Clements	43
Su Cloud	36
John Fenney	66
Annie Flitcroft	73
Laura Ford	100
Jane Fremantle	2
Helen Frost	79
Vincent Gray	3
Heather Gray-Newton	21
Richard Grieve	12
Jan Guest	87

Marc Hammond	109
Simon Hemsell	83
Gill Hunter Nudds	20
Lou Johns	73
Willow Legge	84
Mary Marmery	96
Miriam McCann	108
Rebecca McQuoid	40
LouLou Morris	80
Sandra Reeves	44
Peter Robson	117
Andrew Sabin	100
Mike Savage	98
Christopher Walker	2

TEXTILES

Aldingbourne Trust	33
Karen Baird	22
Jacky Bellamy	2
Caroline Bonar	61
Gillian Bumpsteed Davis	89
Linda Curwen	123
Christine Evans	78
Nicola Hancock	2
Lisa Hopkins	24
Julie Lewington	61
LouLou Morris	80
Linda Nevill	113
Holly Newnham	111
Caron Penney	21
Julie Pfeiffer Harrington	89
Miranda Phillimore	8
Ellie Philpot	99
Kathryn Seal	29
Philippa Smith	93
Geraldine St. Aubyn Hubbard	116
Jo Strain	16
Katharine Swailes	21
Lyn Marie Whiteman	4

VIDEO INSTALLATION

Lucie Cookson	68
---------------	----

WOOD

Karen Baird	22
John Clements	43
Iain Grant	50
Tim Jasper	9
Edward Johnson	82
Andrew Lean	92
Jill Madgwick	28
Theresa Vibert	55
Christian Wallis	13

ARE YOU AN ARTIST WHO WOULD LIKE TO JOIN US ON THE TRAIL?

Registration is in November for the Art Trail in the following May.

Chichester Art Trail is a focussed event which attracts a devoted audience for our wide range of work; thousands of Trail Goers enjoy visiting our artists and their studios. You will have publicity for your work in the Trail Guide, the Oxmarket Preview Exhibition and a year round presence via the website, its features and social media.

**For more information email
info@chichesterarttrail.org
or visit www.chichesterarttrail.org**



DO YOU ENJOY BEING A TRAIL GOER?

The Art Trail website is busy all year round, not just at Trail time!

Sign up for the Trail Goer's Newsletter to keep in touch with Art Trail artists, their art and practice.

www.chichesterarttrail.org

ARTISTS BY VENUE

1	John Robinson	43	Elsie Green	89	Gillian Bumpsteed Davis
2	Jane Fremantle	43	John Clements	89	Julie Pfeiffer Harrington
2	Prim Hoult	43	Grahame Dudley	90	Ken Hammond
2	Jacky Bellamy	43	Janine Powis	91	Jane Russell
2	Christopher Walker	43	Rhys Ellis	92	Andrew Lean
2	Nicola Hancock	44	Sandra Reeves	93	Philippa Smith
3	Vincent Gray	45	Shiona Watson	94	Gaynor Dickeson
4	Lyn Marie Whiteman	47	Jen Beuford Willis	95	Teresa Reay
4	Lee Carpenter	48	Lizzie Reakes	96	Mary Marmery
5	Frances Desforges	49	Jan Culverwell	97	Min Maude
6	Richard Whincop	50	Iain Grant	98	Mike Savage
7	Kate Boucher	51	Jill Mosely	98	Camilla Hyde
8	Stephen Codner	52	Steve Bonner	99	Ellie Philpot
8	Miranda Phillimore	53	Suzi Wright	100	Laura Ford
9	Tim Jasper	53	Polly Dutton	100	Andrew Sabin
10	Gael Emmett	54	Simon Harvey	101	Kate Passingham
10	Melanie Russell	55	Theresa Vibert	102	Karen Saunders
11	Liz Luffingham	56	Bridget Woods	103	Malcolm Macdonald
12	Richard Grieve	57	Perdi Goldsmith	104	William (Bill) Wilcox
13	Nina Mills	58	Sheila Threadgill	105	Joyce Marshall
13	Christian Wallis	59	Peter Barton	105	Claudia Parker
14	Johanna Tricklebank	60	Michael Cowley	106	Nancy Goodens
15	Derick Piper	61	Caroline Bonar	106	Andrew Bailey
16	Jo Strain	61	Julie Lewington	107	Sarah Sykes
16	Vidya Thirunarayan	62	CE Dix	108	Miriam McCann
17	Pim Gleadle	63	Daphne Casdagli	108	Michelle Watson
18	Michael Meech	63	Francisca Blackburne	109	Marc Hammond
19	Karen Boxall	64	Alexandra Beale	109	Rosy Turner
20	Gill Hunter Nudds	65	Kirsten Burke	110	Neil Holland
21	Caron Penney	66	John Fenney	111	Holly Newnham
21	Caron Buckingham-Rhyder	66	Diana Fenney	112	John Harmer
21	Piers Ottey	67	Shazia Mahmood	113	Sue Hicks
21	Katharine Swailes	68	Lucie Cookson	113	Linda Nevill
21	Heather Gray-Newton	69	Anne Marshall	114	Jazmine Saunders
22	Karen Baird	70	Anne Burn	115	Martin Smith
23	Rita Herbert	71	Gaye Clear	116	Geraldine St. Aubyn Hubbard
24	Lisa Hopkins	72	Vanya Shishkova	117	Peter Robson
24	Linda Smith	73	Annie Flitcroft	118	Tracey Lodge
25	Karl 'Kludo' White	73	Lou Johns	119	Liz Shippam
26	Susie Olford	74	Leo Stevenson	120	Peter Moseley
27	Peter Hutton	75	Isabel Dodson	121	Gerry Foronda
28	Jill Madgwick	76	Sarah Amos	122	Jenny King
29	Kathryn Seal	77	Rebecca Hopkins	122	Henrietta Smith
30	Jan Slough	78	Simon Masters	123	Linda Curwen
31	Tom Boulton	78	Christine Evans	124	Luke McEwen
32	Martin Jones	79	Alan Frost	125	Ghislaine Davis
33	Aldingbourne Trust Creative Arts Studio	79	Helen Frost	126	Rosie Montford
34	Jane Fowler	80	LouLou Morris	127	Deborah Mitchelson
35	Collette Batho	81	Shirley Faure	128	Gordon Ferrie
36	Su Cloud	82	Edward Johnson	129	Marilyn Campbell
37	Jan Harbon	83	Simon Hempzell	130	Phil Reed
38	Stephen Lee	84	Ronald King	130	Roger Scholes
39	Sue England	84	Willow Legge	131	Ann Williams
40	Rebecca McQuoid	85	Thomas Bain	132	Margaret Hurst
41	Jane Gooding	86	Elaine Morgan	133	Andrew Bain
41	Gilli Higgs	86	Karen Ongley-Snook		
42	Sylvia Kopeček	87	Jan Guest		
42	Paul Kopeček	88	Laura Fletcher		
		88	Carolyn Mackwood		





**FOR A DETAILED MAP AND MORE
INFORMATION ABOUT EACH ARTIST
VISIT THE WEBSITE:**

www.chichesterarttrail.org

EAST MARDEN CHILGROVE **WEST STOKE** LAVANT
WEST DEAN SINGLETON **GOODWOOD** MAUDLIN
HALNAKER EARTHAM **TANGMERE** WESTERGATE
EASTERGATE FONTWELL **YAPTON** FORD **CLIMPING**
ELMER **FLANSHAM** FELPHAM **BOGNOR** ALDWICK
PAGHAM COLWORTH **RUNCTON** MERSTON
SIDLESHAM SELSEY **BRACKLESHAM** EAST WITTERING
WEST WITTERING BIRDHAM **APULDRAM** HUNSTON
FISHBOURNE BOSHAM **CHIDHAM** HAMBROOK
NUTBOURNE SOUTHBOURNE **PRINSTED** ALDSWORTH
ROWLANDS CASTLE CHICHESTER



ART CHICHESTER OPEN STUDIOS TRAIL

www.chichesterarttrail.org